1958

Goldenrod

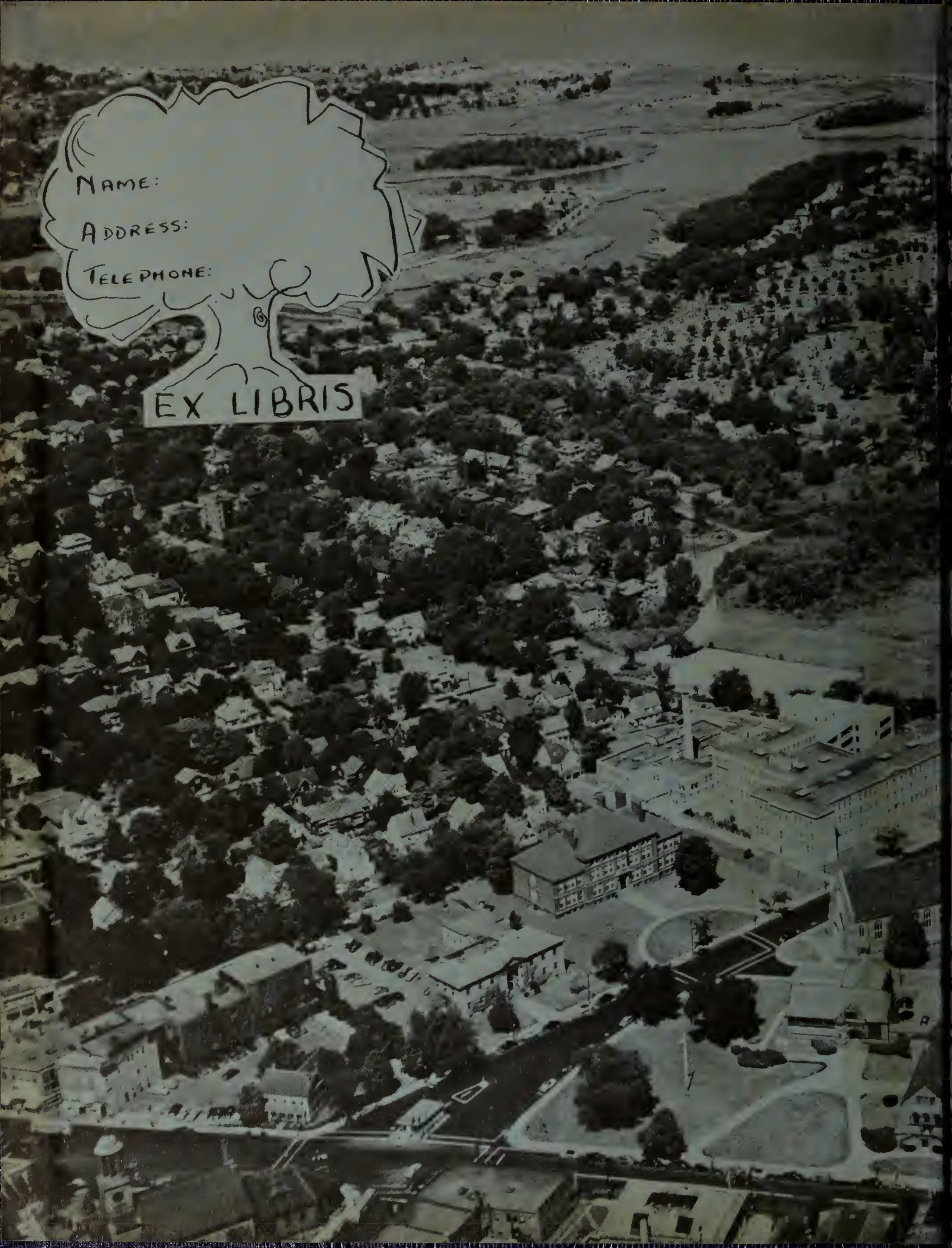
NAME:
ADDRESS:
TELEPHONE:
EX LIBRIS

Thomas Crane Public Library
Quincy, Massachusetts

Presented by

THE CLASS OF

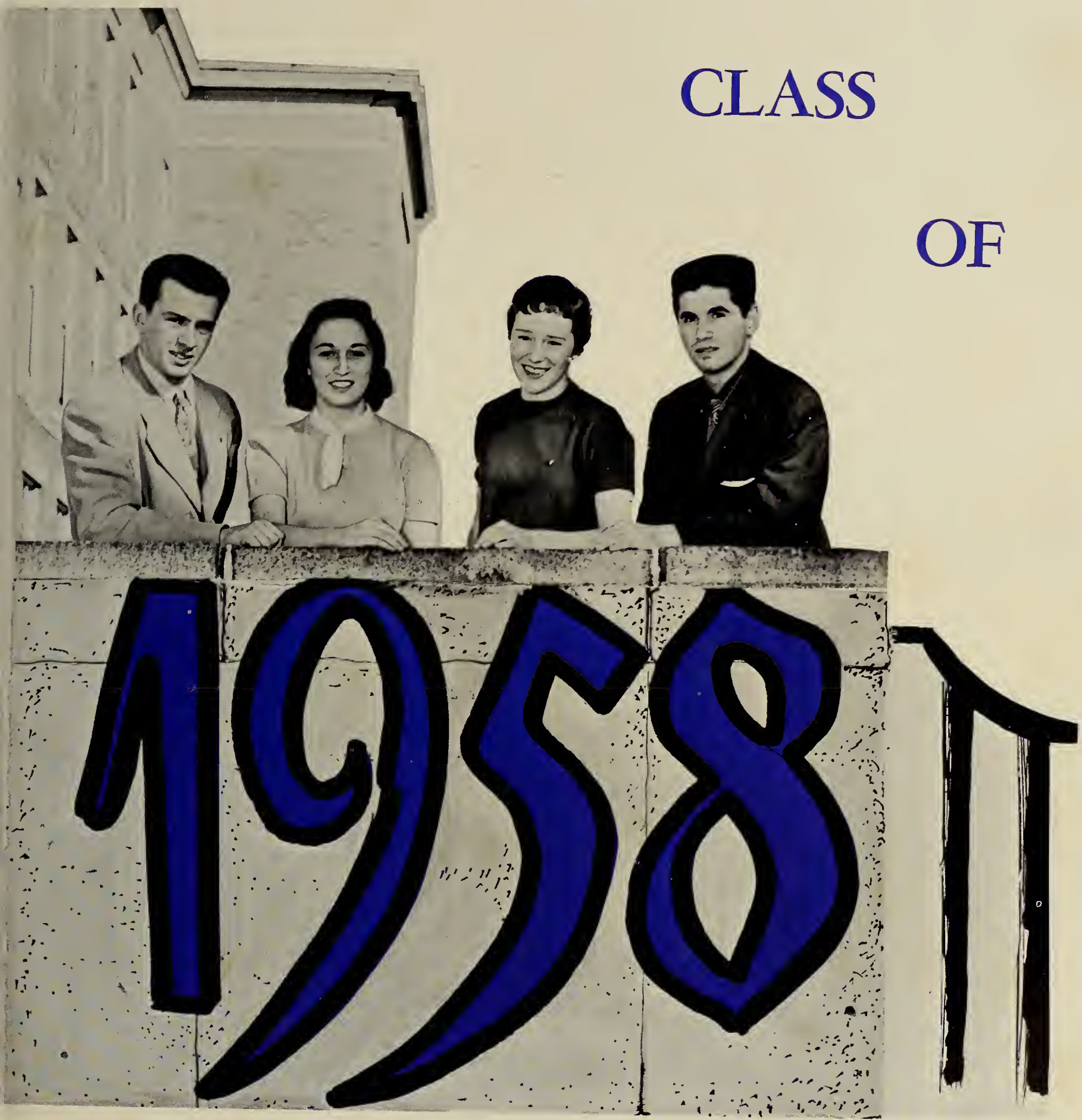

PRESENTS

GOLDENROD

QUINCY HIGH SCHOOL

Quincy, Massachusetts

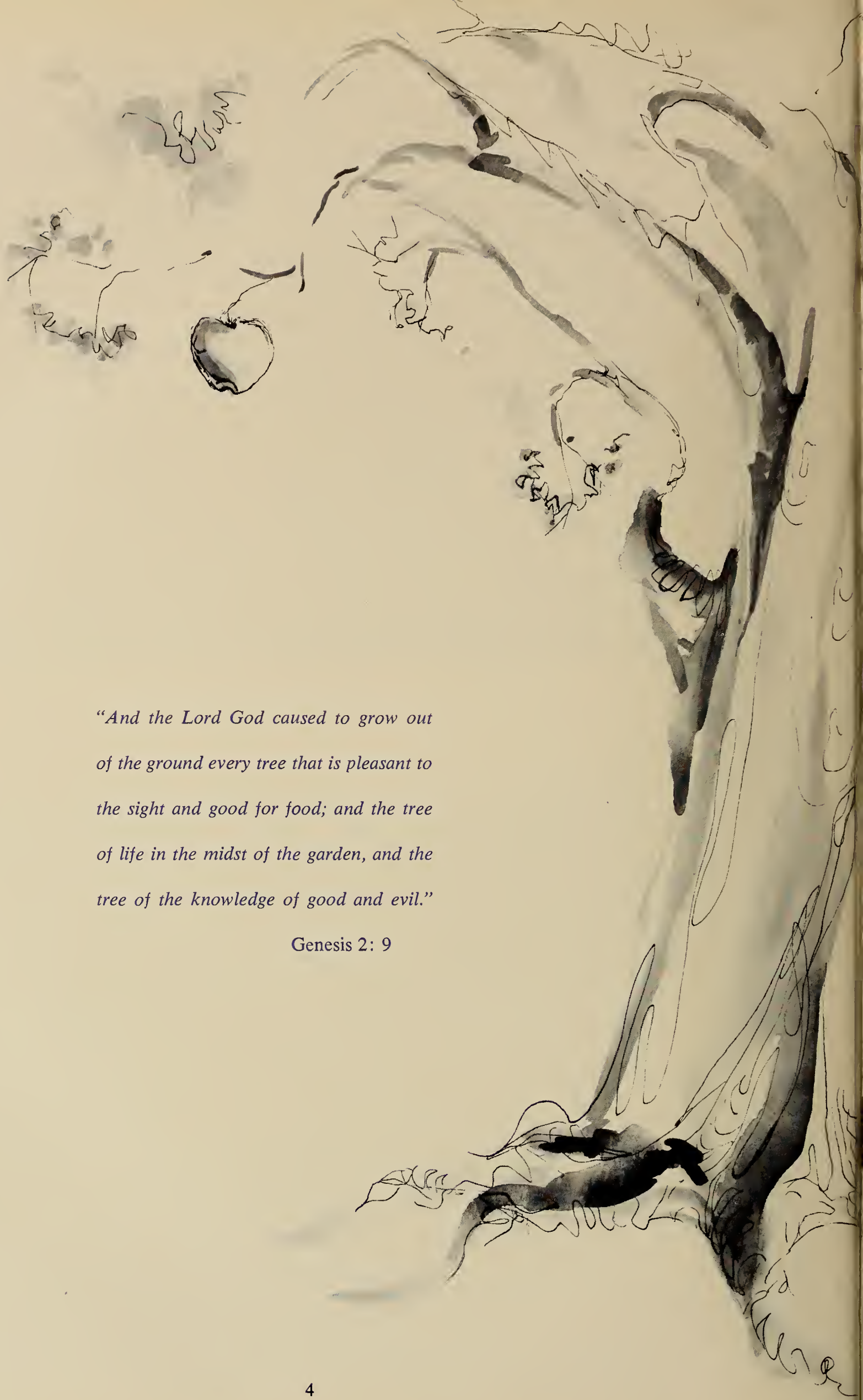

"And the Lord God caused to grow out of the ground every tree that is pleasant to the sight and good for food; and the tree of life in the midst of the garden, and the tree of the knowledge of good and evil."

Genesis 2: 9

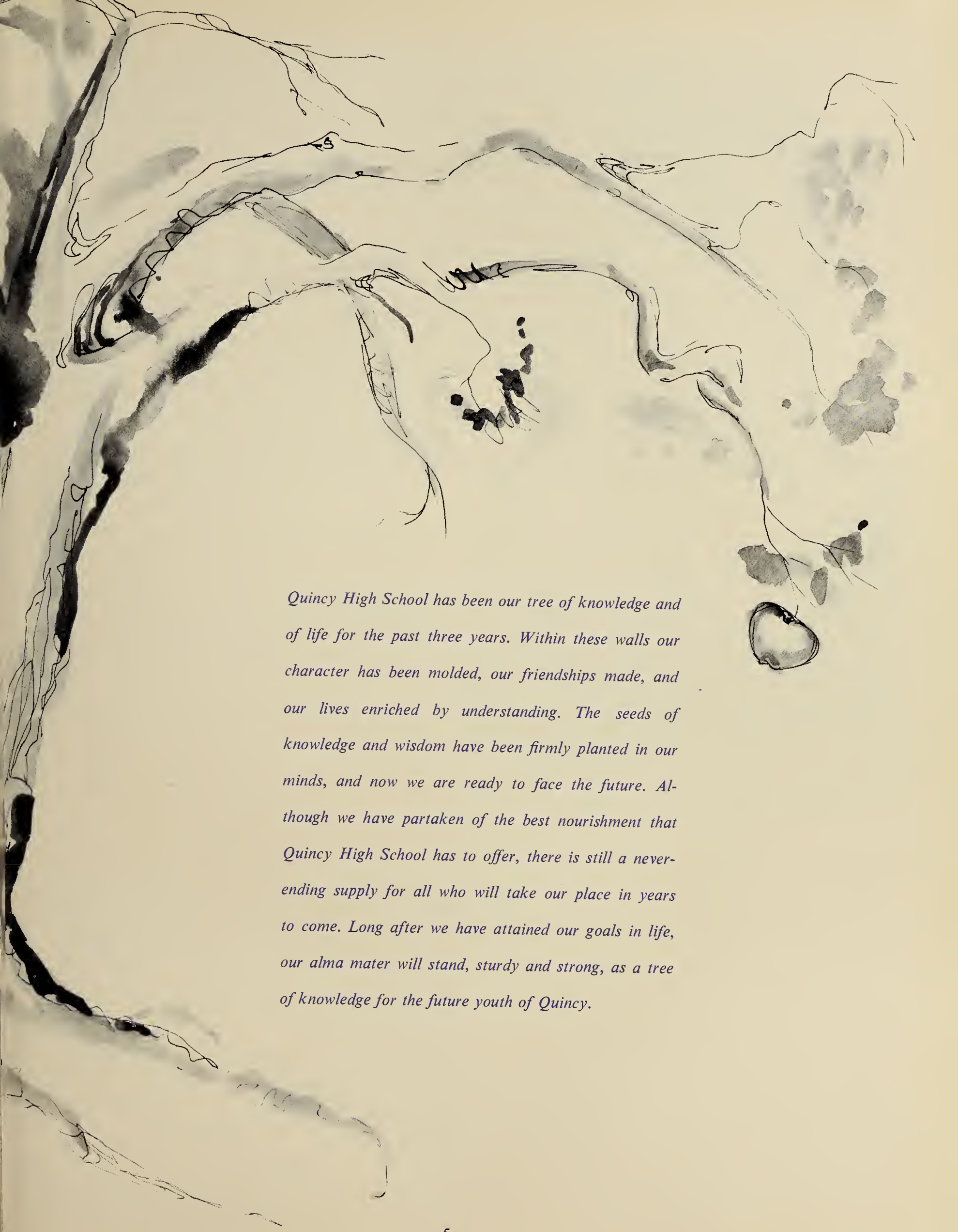

Quincy High School has been our tree of knowledge and of life for the past three years. Within these walls our character has been molded, our friendships made, and our lives enriched by understanding. The seeds of knowledge and wisdom have been firmly planted in our minds, and now we are ready to face the future. Although we have partaken of the best nourishment that Quincy High School has to offer, there is still a never-ending supply for all who will take our place in years to come. Long after we have attained our goals in life, our alma mater will stand, sturdy and strong, as a tree of knowledge for the future youth of Quincy.

Dr. Charles Djerf; Dr. Edward S. Mann; Mr. Charles Sweeney; Mr. A. Wendell Clark, Vice-Chairman; Mr. Amelio Della Chiesa, Chairman; Dr. Paul A. Gossard, Superintendent of Schools; Miss Marion Nilsen, Clerk; Mrs. Alice Mitchell; Mr. Paul K. Duffey.

To the Class of 1958:

Members of the School Committee seldom have occasion for any direct relationship with the student body; yet, we are vitally interested in your welfare and educational advancement. It is my privilege to direct this message to the members of your class on behalf of my fellow committee members.

During the twelve-year period since you entered the first grade, great changes have taken place in our school system. From a physical standpoint we have added six new buildings and completed additions to five existing schools to accommodate an increased enrollment of more than four thousand pupils.

Educationally we have added kindergarten classes, new trade classes, special classes for sight conservation and other physically handicapped pupils. Our curriculum at all levels has been improved and strengthened to provide a well-rounded education to meet modern needs. Educational consultants at the elementary and secondary levels now co-ordinate materials and methods, while teacher workshops have served to improve and strengthen the effectiveness of their teaching.

To function as a high-grade school system it is costing more than five million dollars per year, or about one-third of the total tax levied on Quincy taxpayers. Our average cost per pupil is about $273.00 per year, which means that the city of Quincy has invested more than $3000.00 in your education, to say nothing of the cost of new buildings and expanded facilities.

It is our sincere hope that your educational experience has justified our faith in your ability to make the best possible use of your talents and to become worthy citizens in a better community.

Cordially yours,

A. Wendell Clark

Vice Chairman
Quincy School Committee

To the Class of 1958:
As you read the pages of this, your yearbook, in the days ahead, you may look back upon your high school as a place set back from the road, like a refreshing grove of trees, a place affording you a chance for growth of mind and personality.

In the years ahead my hope is that you will try to give to your community, your friends, your families, that same beauty of life and refreshment of mind which the trees give to the traveler who comes upon them in his journey.

Sincerely,
Paul Gorard
Superintendent
Quincy Public Schools

To the Class of 1958:

"'Tis education forms the common mind,
As the twig is bent, the tree's inclined."

For twelve long years you have been climbing the tree of education. I hope many of you will want to venture higher. May you study to help in the development of spectacular electronic devices, interspace travel, unlimited food and fuel supply, amazing medical progress and other miracles of science. The growing tree from the roots up well represents the preparation of youth to live in the complicated world of tomorrow. May you be ready!

Best wishes from the whole faculty.

Sincerely,
George A. Wilson
Principal
Quincy High School

To the Class of 1958:
In this age it is difficult to fathom the wonders of the world about us—wonders wrought through the minds and hands of men. These things are not the result of chance; they are the result of work, work of generations of world culture that have been blessed with the strong urge to progress—to do—to develop—and to pass on to succeeding generations the fruit of their work.

From this I have learned: that work for the individual is a fortress against want, a shield against degeneration, a lance in the struggle for progress, and for our nation it is the key to our very existence.

Therefore, may you dedicate your future to work as an educative and saving force, and may you continue to train your minds and hearts and hands in order to find happiness in the service of mankind.

Sincerely,
Maurice J. Daly
Director
Quincy Trade School

GOLDENROD STAFF

EDITORS-IN-CHIEF

Virginia Coury, Carole Golob, Richard Lee.

LITERARY

Literary Editors

Marnelle Calderara
Beverlyann Hutchison
Marjorie Monson

Staff

Anita Belt
Carl Backman
Betty Brown
Marguerite Chiango
Judith Cobb
Alexandra Sartori
Linda Nutting
Donald Peterson
Judith Willard

Art Editor

Barbara Bell

Staff

Edward DiSalvio
Gwendolyn Scrivener
Stephen Smalley
Terry Tedrow

Sports Editors

Peter Allan
Donald Gobeil

BUSINESS

Business Managers

Judith Saliba
Ben Hershenson

Assistant Managers

Arthur Honkonen
Gayle Humiston

Staff

Mary Barry
Carolyn Horgan
Judith Hyslop
Carol Kibitz
Mary Jane McGinty
Jacqueline McGonnigal
Eleanor Mitchell
Lois Pierce
Stephanie Rotunno
Louise Selvitz
Gail Smith
Janice Thompson
Janica Towne
Patricia Whitteker
Priscilla Williams
Thomas Williams
Donna Zappettella

FACULTY ADVISERS

Dora Kelley
Eleanor Reddy
Catherine Walsh
Muriel Goudey
Edna Schultz
Arthur Tanguay

TABLE OF CONTENTS

10	QHS - Our Tree of Knowledge
21	Faculty and Administration
32	Seniors
73	Underclassmen
75	Features
85	Activities
115	Sports
129	Advertising
159	Senior Directory

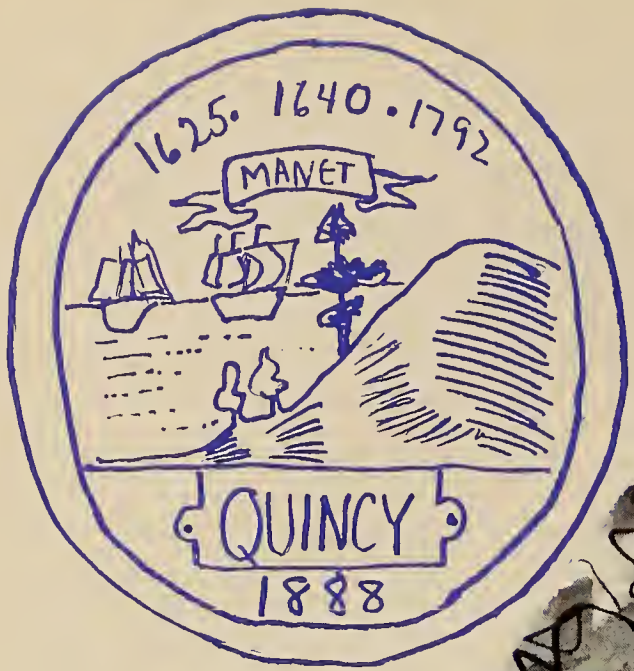

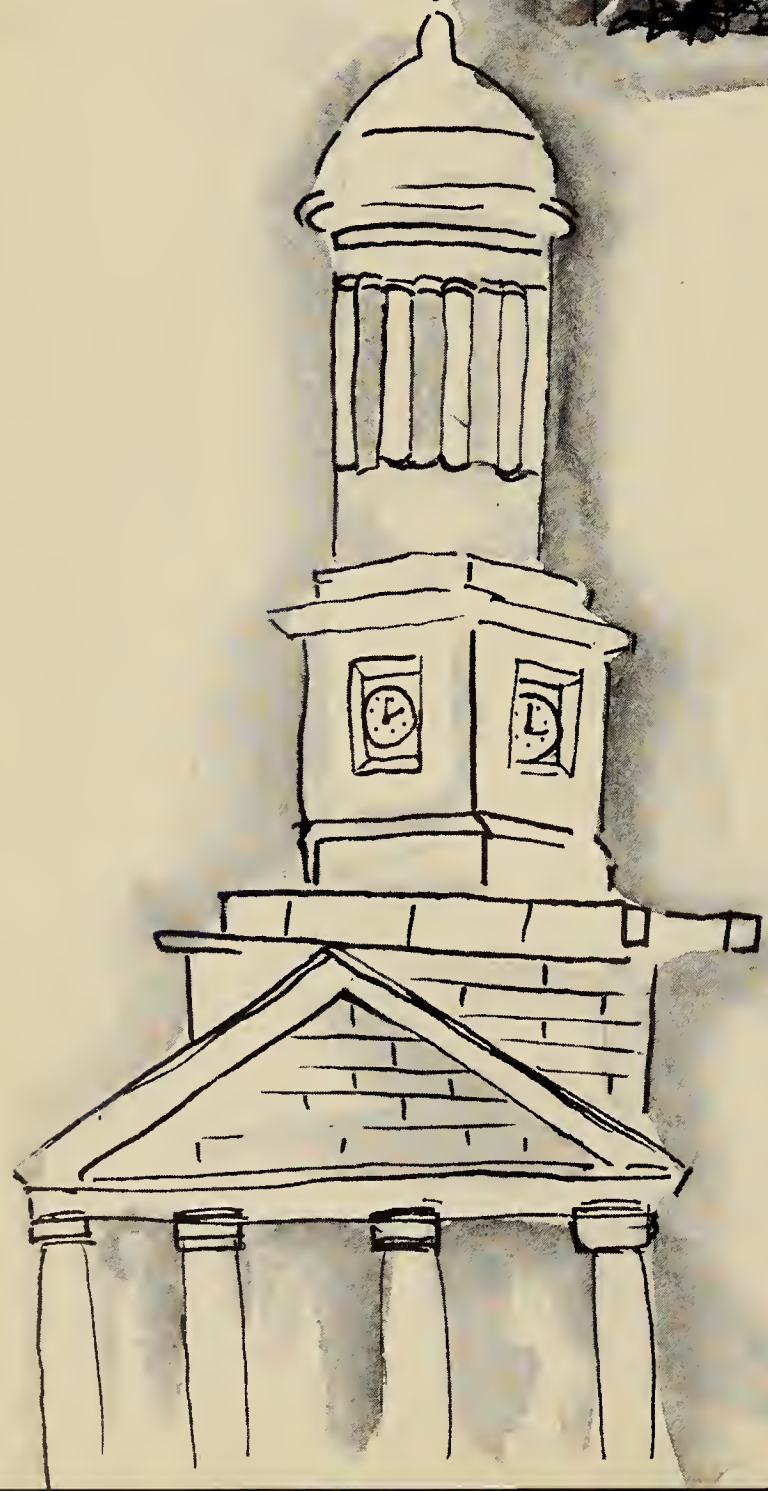

Q.H.S. - OUR TREE

Our Tree of Knowledge is deeply rooted in a country rich in history and culture. Cultivated by a people proud of their heritage and nurtured by each new generation, this tree is sustained by the ever-growing prosperity of our city.

Founded in 1625, Quincy was one of the earliest settlements in New England. It was separated from Boston in 1640 but remained a part of Braintree until 1793 when it became a town. Since 1888 it has been the only city in Norfolk County.

Living in a city which provides a direct entrance to the past gives the youth of Quincy an opportunity to learn the characteristics of great men. As loyal subjects of the Crown, the men of Quincy played their part during the seventeenth century; as revolutionary patriots, they fought for freedom; as citizens of Massachusetts, they gave their whole-hearted support to the new Republic. We who live in a land of such glorious heritage

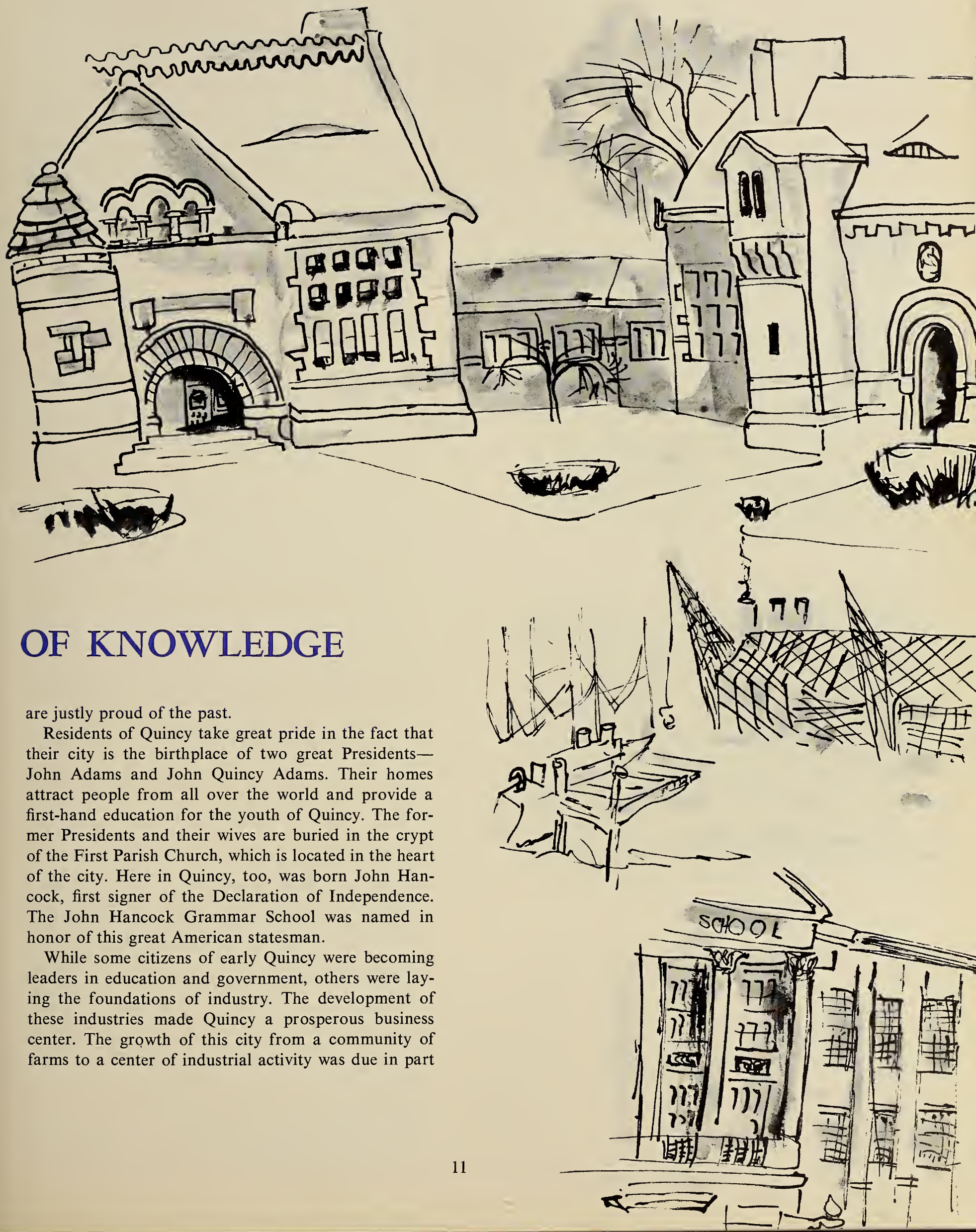

OF KNOWLEDGE

are justly proud of the past.

Residents of Quincy take great pride in the fact that their city is the birthplace of two great Presidents—John Adams and John Quincy Adams. Their homes attract people from all over the world and provide a first-hand education for the youth of Quincy. The former Presidents and their wives are buried in the crypt of the First Parish Church, which is located in the heart of the city. Here in Quincy, too, was born John Hancock, first signer of the Declaration of Independence. The John Hancock Grammar School was named in honor of this great American statesman.

While some citizens of early Quincy were becoming leaders in education and government, others were laying the foundations of industry. The development of these industries made Quincy a prosperous business center. The growth of this city from a community of farms to a center of industrial activity was due in part

"And here's a little plot we bought."

A new rocket fuel.

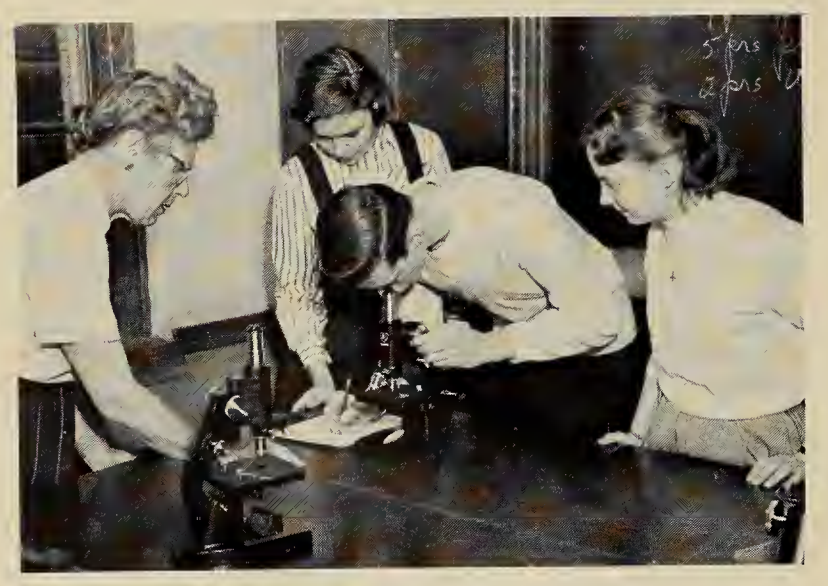

"Isn't that an amoeba?"

to three men: Solomon Willard, father of the granite industry; Gridley Bryant, builder of the granite industry; and Colonel Thomas Perkins, a financier. All became associated with the granite industry because the demand for suitable material for the erection of the Bunker Hill Monument led to the actual opening of the granite quarries in Quincy. Under favorable conditions this industry expanded so greatly that it became necessary to build the first commercial railroad to carry the granite blocks to the Neponset River.

The granite industry, however, is only one part of Quincy's industrial picture. Quincy also boasts of the successful Fore River Shipyard, one of the most important shipyards in New England. Here have been built frigates which transported goods to all corners of the globe, ships that were used in time of war, and now, atomic-powered vessels to be used in the world of to-

Captain Midnight and his crew.

"Man! That Lincoln was on the beam!"

morrow. Quincy is also the biggest shopping center south of Boston and attracts people from the entire South Shore.

Another phase of Quincy's progress can be seen in the field of education. The Thomas Crane Public Library, one of the finest libraries in this area, has aided immensely in this development.

From the early days of Quincy to the present time, education in our city has advanced steadily. From 1640 to the opening of the Quincy High School on May 12, 1852, only a very limited grammar school education was available. The first Quincy High School was erected on the site that is now 21 High School Avenue. It was not until 1890 that another high school was completed. In 1906 this was enlarged and remodeled to its present form, Central Junior High School. It was used as a four year high school until 1924 when the present Quincy

"Make your lines darker."

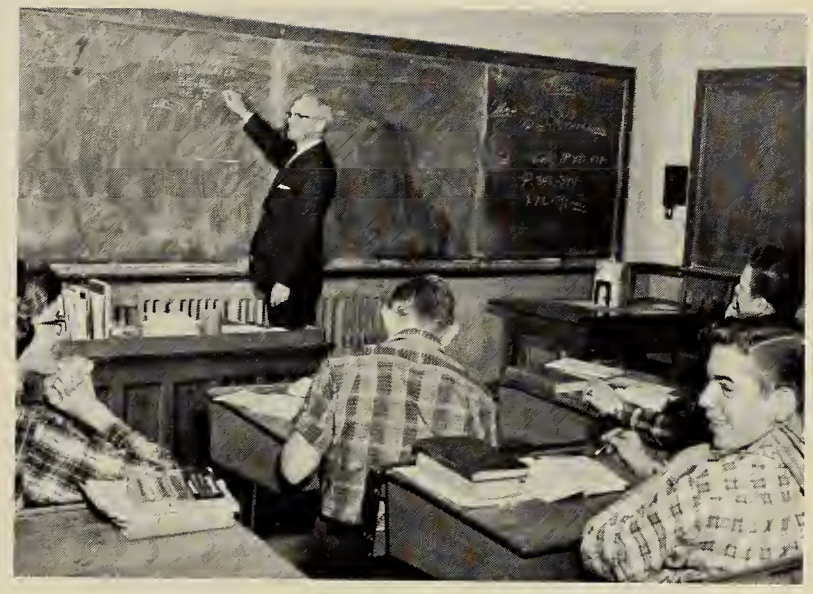

"Hence! DC ± . . ."

Leave it to Pythagoras.

"Très bien."

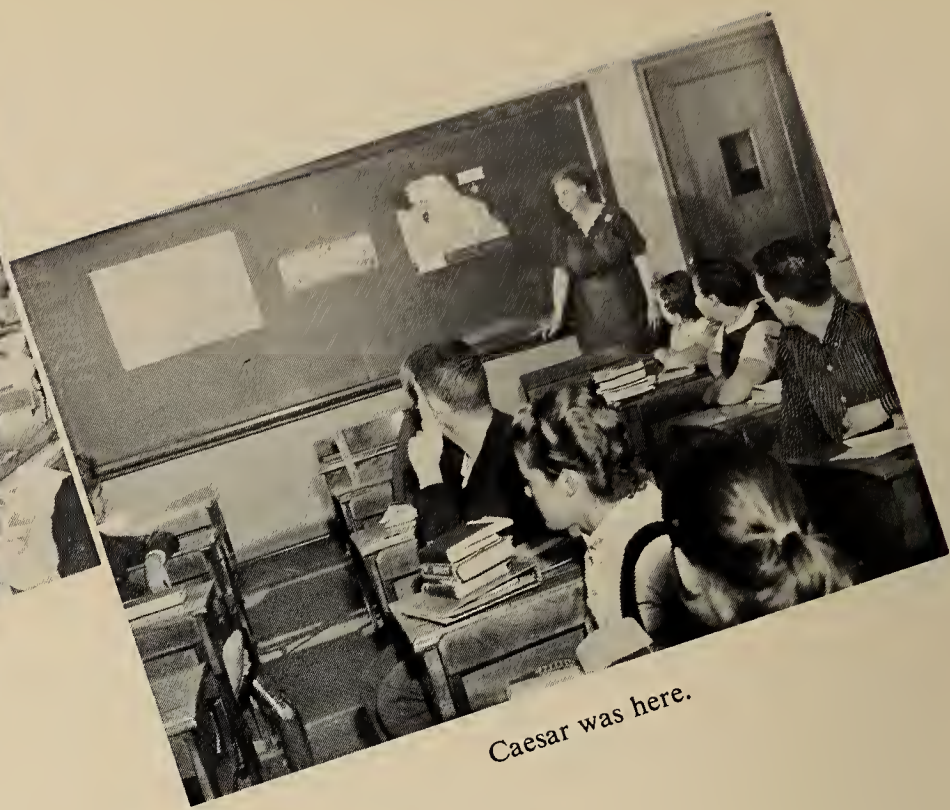

Caesar was here.

High School building on Coddington Street was built.

The Quincy Trade School had its beginnings in the Quincy Independent Industrial School organized in 1912. This was first located in the building on Hancock Street but was later transferred in 1913 to the Adams School on Phillips Street and in 1924 to the new Coddington Street high school building. In 1930 the school became officially known as the Quincy Trade School. It was enlarged in 1952 when a twenty-room addition was added to it.

The present Q. H. S. and Trade buildings are of cream-colored brick and together have a student membership of 1907 and a faculty of 94. The two buildings have approximately 95 rooms, auditoriums, laboratories, and rooms for shop work.

The ultimate aim of education in Quincy is to prepare

"If it were done, . . ."

"You can sew straighter than that."

. . . commonly called a steering wheel!

Song of the open road.

youth for a successful and rewarding life, to prepare them not only vocationally, but also socially, physically, and culturally. To achieve this goal, Quincy High not only offers commerical, trade, general, and college preparatory courses, but also vocational adjustment, social adjustment, family living, art, practical arts, and music classes. In its own way, each of these contributes to the primary objective.

Through studies of history, geography, government, and relations of nations in social studies classes, students learn good citizenship, friendly relations, and the principles of Democrary. Geography, Modern European History, Problems of Democracy, and a combined course of U.S. History and civics form an important part of the QHS curriculum, for they encourage students to learn more about and do more for their city and their

The butcher, the baker, the candlestick maker.

"Well, according to this pamphlet . . ."

A word from the wise.

Adjusting to QHS.

UNIVAC could never beat this.

country. An opportunity to participate in a miniature UN was given to ten QHS students on March 22. With students from many other high schools they visited Harvard University; each, representing a different country, attended committee meetings and a General Assembly.

With the increased emphasis on scientific advancement, the demand for students proficient in mathematics and science becomes greater each day. To meet this new challenge, QHS offers courses in aeronautics, biology, chemistry, physics, photography, radio, and applied science. These classes help students to understand better the natural laws operating in the world we live in, introduce them to laboratory work, and acquaint them with the scientific method. Mathematics courses, ranging from general mathematics to solid geometry and trigonometry, not only prepare future engineers but also develop clear and logical thinking.

48 words a minute. 47 mistakes!

Invitation to the Rotary Club.

Five different foreign languages are offered at Quincy High School. Three year courses in French, German, and Spanish, a two year course in Italian, and second year Latin are given. The teachers endeavor to teach pupils to speak and write the languages and to learn of the people, culture, and life of the other nations.

To help its pupils appreciate and know some of the cultural aspects of life, QHS provides classes in art, practical arts, and music. Classes in art appreciation, art history, art in dress, freehand drawing, and history of costume show art in its practical and cultural forms. Courses in cafeteria training, clothing and textiles, diatetics, food and nutrition, home decoration, and drivers' education provide a practical background for the citizens of tomorrow. For those who are musically inclined, band, glee club, chorus, chapel choir, and classes in music appreciation and harmony are available.

Getting clerical experience.

Just before the toss.

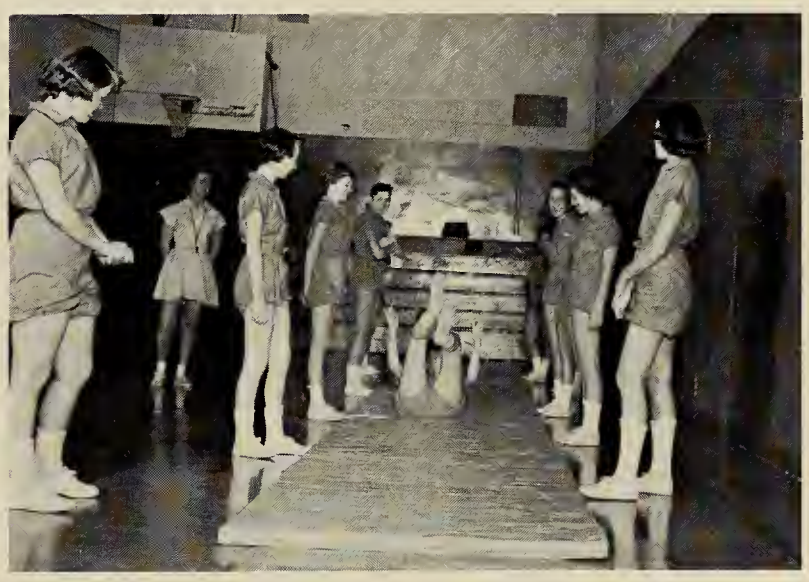

Bottoms up.

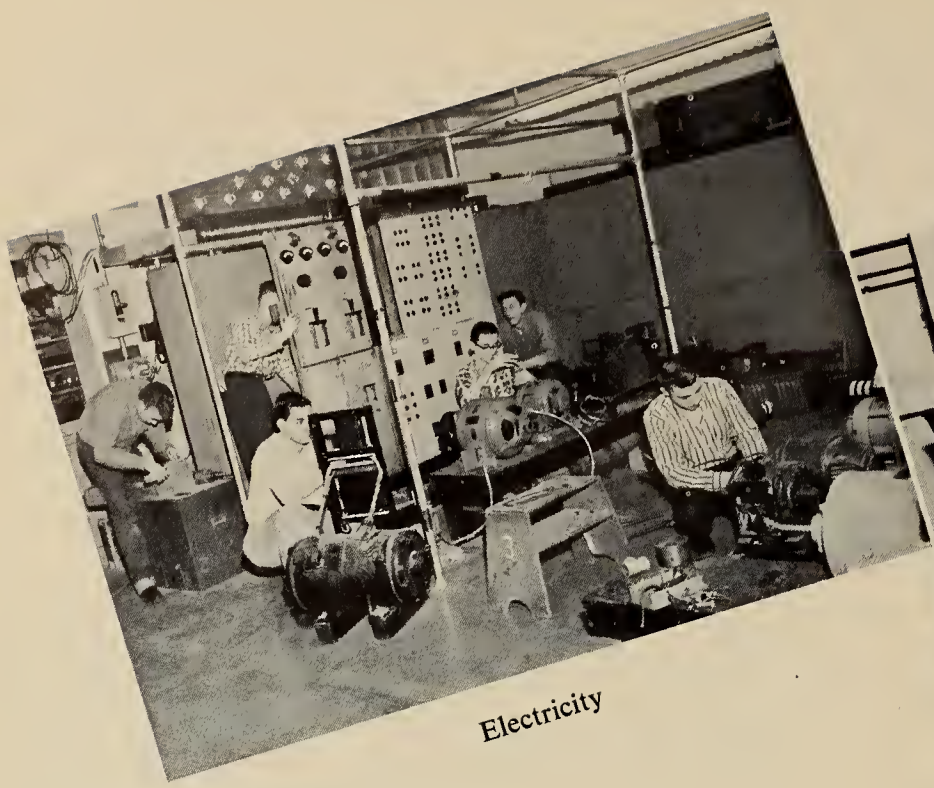

Electricity

Plumbing

To prepare students socially as well as vocationally for their future life, there are class discussions, group projects, conferences, and audio-visual instruction. School adjustment, family living, and vocational adjustment courses present different phases of social and vocational problems. These classes try to prepare the youth at QHS to meet and overcome the problems that might confront them.

To give pupils an introduction to actual working conditions, the Distributive Education Program places some students in part-time jobs which are under supervised employment.

To help its youth live a physically healthy life, QHS has health instruction in its gym classes and gives health tests, such as physical examinations, audio and sight tests, and also TB Tests. A registered nurse, Mrs.

Radio and television

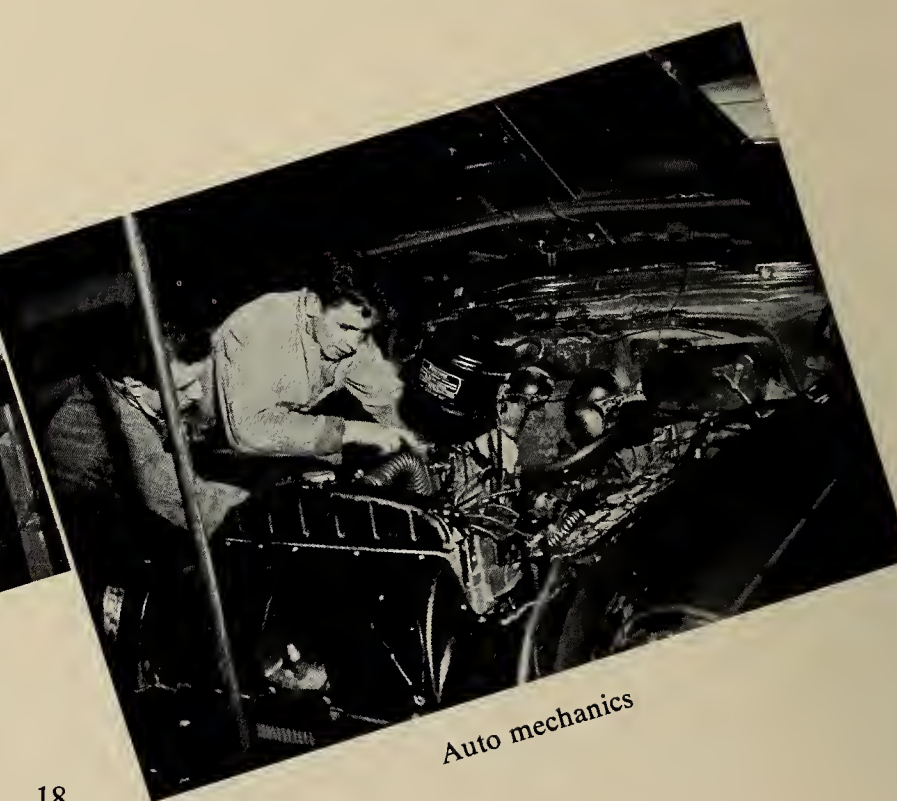

Auto mechanics

Pattern making

Auto body

Nettiedean Alexander, is at the school throughout the day to safeguard the health of the students and faculty.

The Department of Guidance under Mr. George Phillips gives advice to every QHS student throughout his three years in high school. The counsellors help pupils choose the career best for him, elect the proper subjects, and plan ahead for the future. Whenever advice is needed concerning future plans, grades, and various problems, the counsellors willingly guide the students.

The Quincy Trade School is a state-aided trade school offering three year courses in the following trades: auto body, auto mechanics, cabinet making, electricity, machine shop, pattern making, plumbing, radio and television, and sheet metal.

Fifty percent of the time is given to productive shop

Sheet metal

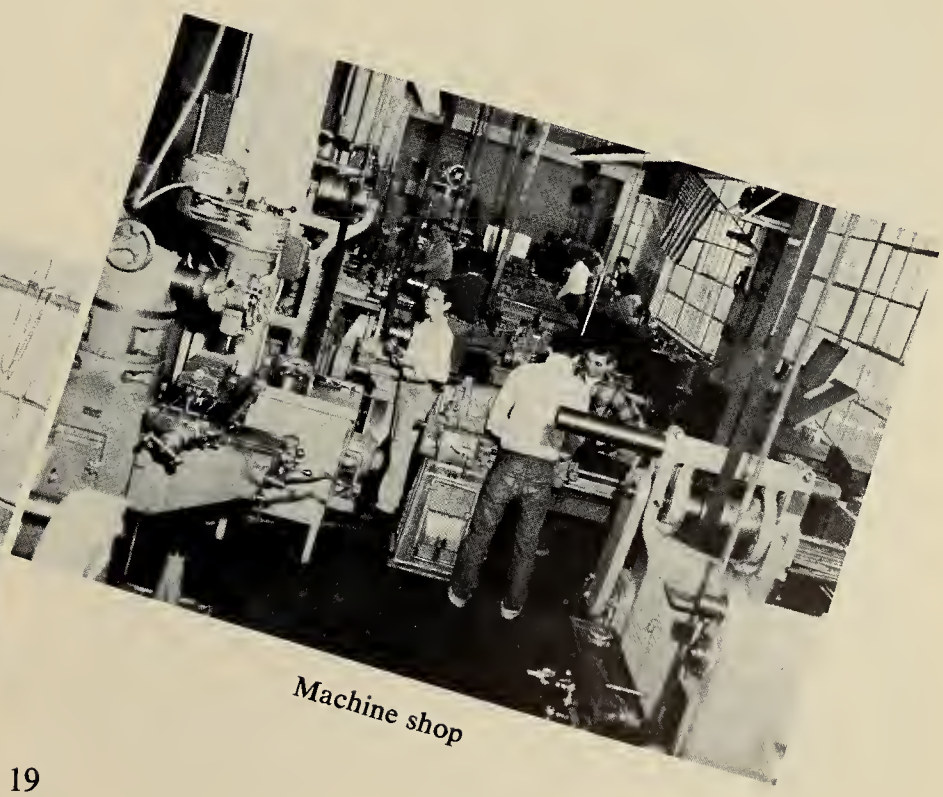

Machine shop

A lesson in salesmanship.

Learning from the ground up.

work; approximately thirty percent to trade related mathematics, drawing, and science; and about twenty percent to English, U.S. History, and Problems of Democracy. Related mathematics differs with the trade taught, but consists in all cases of everything of a mathematical nature that can be used as a tool of the trade. Related drawing and related science also differ with the trade taught. The type of English is practical rather than appreciative. The U.S. History course covers a period of two years, and the course in Problems of Democracy, one year. The history classes place most emphasis on the period since 1865. Economic, social, and cultural activities are studied. The hygiene course relates to safety-first methods, first aid, and cleanliness.

By state regulation, candidates for this school must be at least fourteen years of age and have completed the sixth grade of elementary school. As the state limits the number of pupils per instructor, a candidate is seldom admitted who has not completed at least the ninth grade. A Quincy High School diploma is awarded to those students who complete the Trade School course after completing the ninth grade.

The people of Quincy are fortunate to have these educational facilities available. We are deeply appreciative and grateful to all who have given us these advantages: the School Committee; Mayor Amelio Della Chiesa; Superintendent of Schools Dr. Paul Gossard; the principals of all schools; and Mr. George Wilson, the principal of Q.H.S.; and Mr. Maurice Daly, Director of Trade. A vote of thanks also is due to our very competent faculty and personnel. The educational opportunities are designed to make youth capable and well-informed people, people who will know their duty and do it, and people who will be the peacemakers and the pacemakers of tomorrow's world.

Gift wrapping experience.

Training in accuracy.

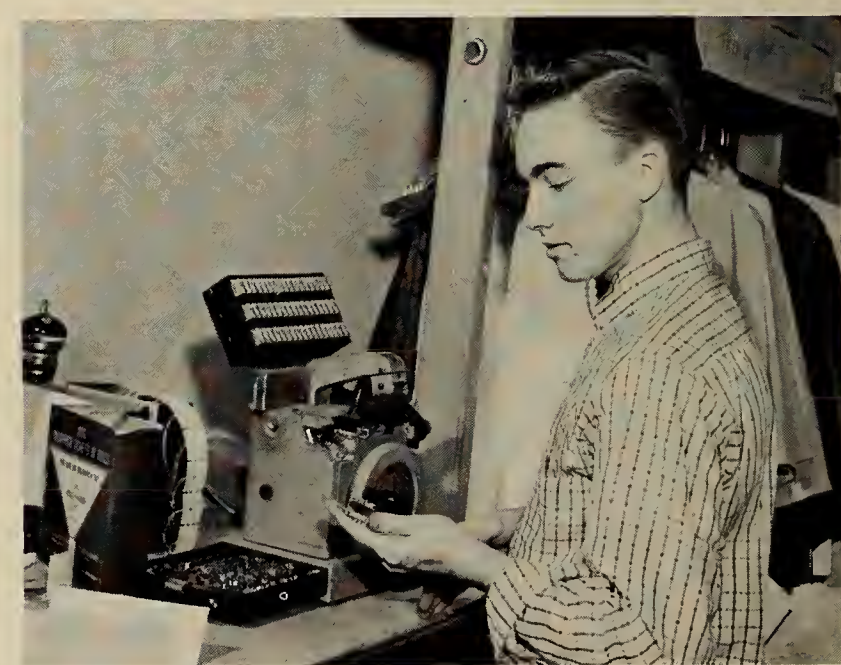

FACULTY AND ADMINISTRATION

Cultivating young minds is a challenge requiring patience, understanding, and wisdom. The teachers of QHS have willingly undertaken this task and have helped us grow into well-informed adults. We seniors shall always be indebted to our faculty for the sympathetic guidance and excellent instruction which they have given us at Quincy High.

IN MEMORIAM

MARY T. CONNOLLY

Our teacher and friend served faithfully and loyally the interests of the students of Quincy High School for thirty years. Her memory will live long in the hearts of those who were privileged to know her genial personality.

Nettiedean Alexander, R.N.
Health Instructor

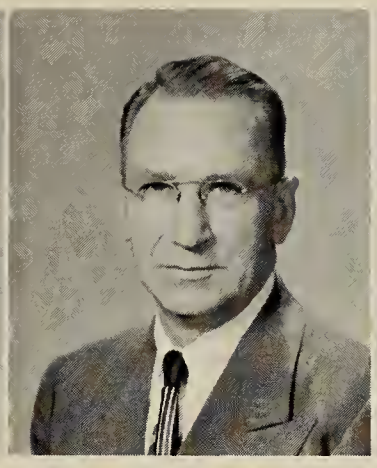

Leland Anderson
Assistant Principal, *Physiography*

Laurence H. Babin
Assistant Director of Trade School, *English*

Ethel Barnes
Family Living, Social Adjustment

Mary G. Barry
Office Practice

Bernice Bennett
English

Joseph Bennett
Counselor, Vocational Adjustment

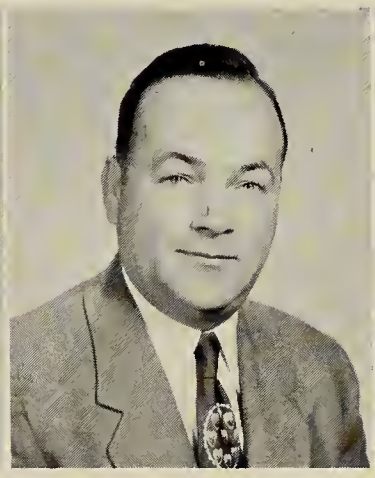

William Bigoness
English

Karl Briggs
Head of Mathematics Department, *Solid Geometry, Advanced Algebra, Trigonometry*

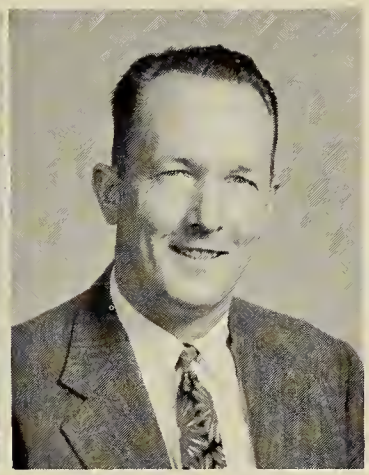

Edwin D. Cain
Auto Mechanics

Vera Call
Counselor, English

Ernestine Campbell
Geometry

Mary Carlson
Junior Clerk-Stenographer

Francis A. Caruso
Cabinet Making

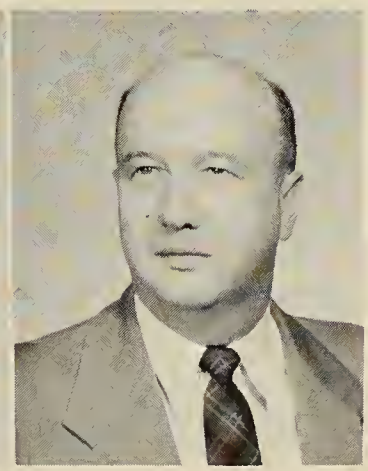

John Chrusciel
Head of Science Department, *Chemistry*

Ruth Colclough
Bookkeeping,
Typewriting

Edith Cole
Principal Clerk,
Secretary to Principal

Helen Costello
Counselor,
Vocational Adjustment

Edith Coulman
Librarian

Almon Deane
Chemistry

Arlene Eccles
Foods

Marguerite Erickson
Distributive Education

Joseph Farrell
Practical Mathematics,
Industrial Arts

Warren Findley
Advanced Algebra

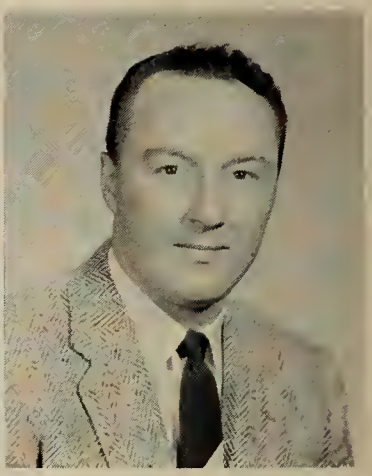

Martin Finnegan
Physical Education

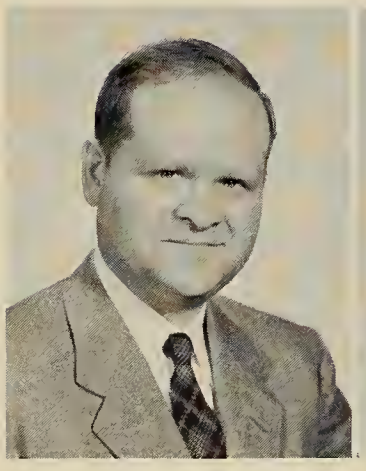

Irving C. Fletcher
Problems of Democracy,
United States History

Margaret Flynn
English

Dorothy Geissler
Clothing

Daniel Goldfarb
French

Michael Golub
History, Problems of
Democracy

Stephen Goodyear
Spanish, French

Muriel Goudey
English

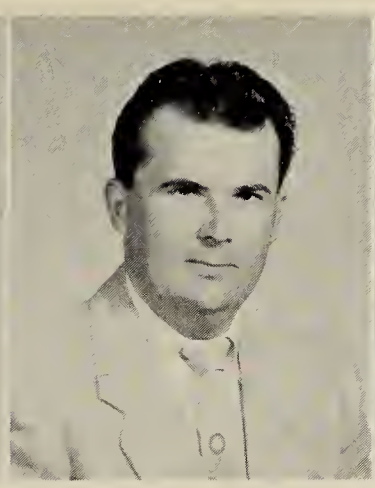

Edward Hannon
Plumbing

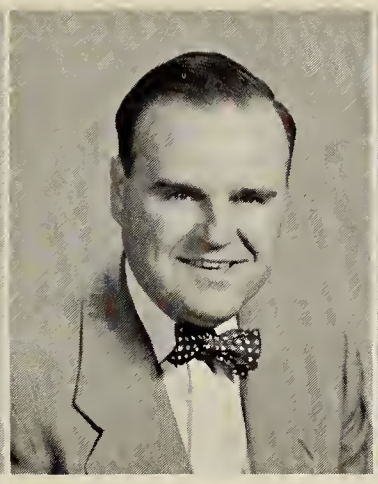

William Hutchinson
Bookkeeping, Business Arithmetic, Salesmanship

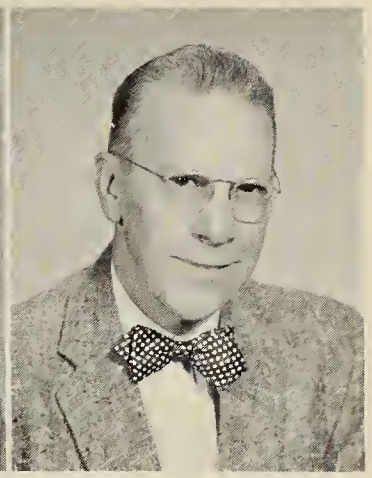

Ronald Jack
Biology

Edith Johnson
Typewriting, Stenography

Eleanor Kambour
Head of Social Studies Department, *Problems of Democracy*

Dora Kelley
English

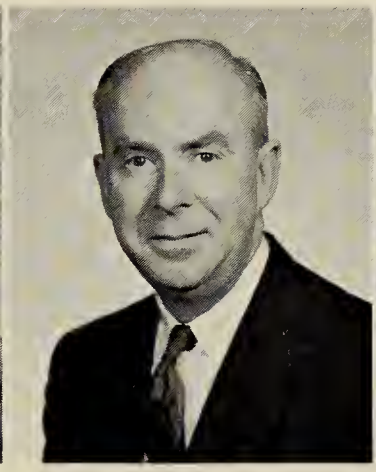

Frank Kerwin
Head of Commercial Department, *Bookkeeping*

Harold Kidder
Biology

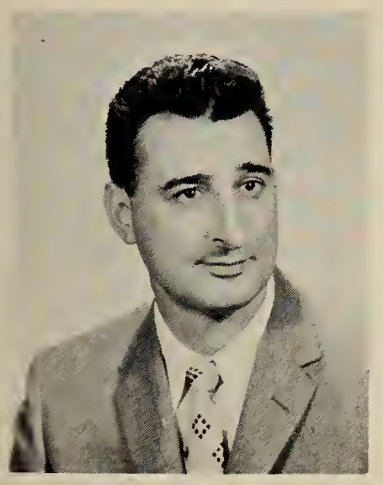

Frank E. Leporini
Pattern Making

"One hour this time!"

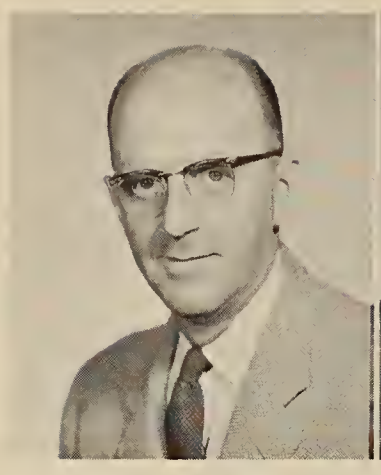

John Lundsgaard
Machines

Donald MacDonald
Counselor, United States History, Modern European History

Munroe MacLean
Assistant Director of Health, *Education*

Charles J. Magnarelli
Auto Body

Margaret Marr
Counselor, English

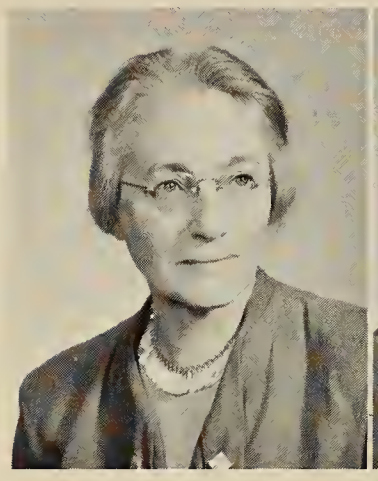

Eileen McCarthy
French

Ethel McHardy
Biology

Leo T. McHugh
Electrical

Francis McNamara
Radio and Television

John E. McNamee
Plumbing

Franklin Mitchell
Mechanical Drawing

William Mitchell
United States History, Mechanical Drawing

Katherine Myatt
English

Ivar O. Nelson
Director of Music Education

Joy Nevens
Head of English Department

Joseph NiCastro
Auto Body

Edwin A. O'Neill
English

Mildred Ordway
Stenography, Typewriting

Frank J. O'Rourke
Sheet Metal

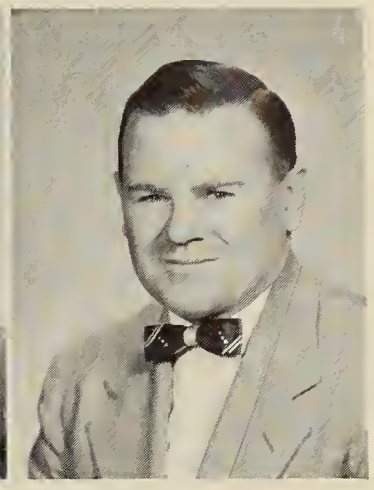

Thomas Owens
Geometry

Lotta Page
Counselor, Stenography, Typewriting

Nancy Patriquin
Spanish

George Phillips
Head Counselor

Marie Poland
English

Virginia Rankin
United States History

Russell Rayner
Physics

The guiding forces!

Eleanor Reddy
Typewriting

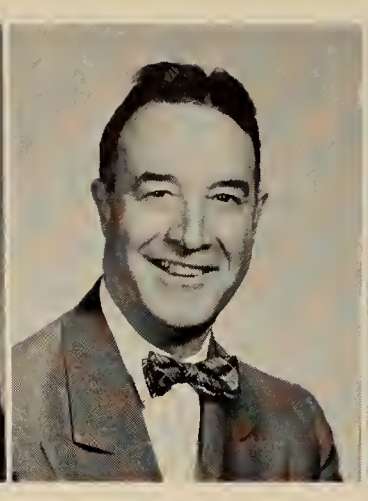

Angelo Riccio
Applied Science, Aeronautics, Photography

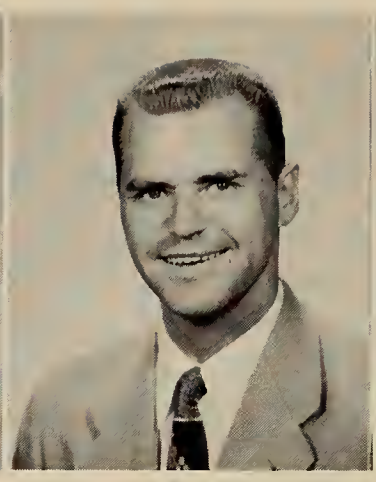

Lincoln Robbins
Counselor, School Adjustment

Doris Rogers
Junior Clerk-Typist

Esther Sauter
Counselor, Stenography, Typewriting

James Shaw
Driver Education

Elizabeth Silverman
Physical Education

Jean Smart
Biology

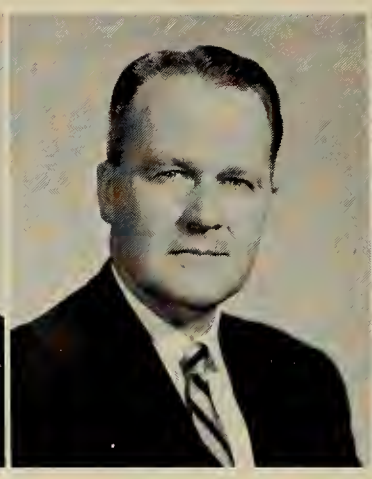

William Sullivan
Geography, Problems of Democracy

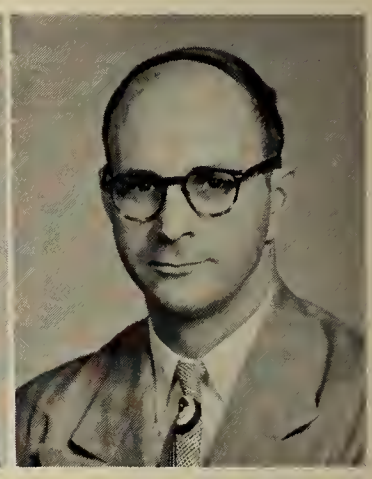

Ellis Swartz
German, Problems of Democracy

Arthur Tanguay
English, French

Mary Turner
English

Margaret Tuthill
Assistant Director of Music Education,
Harmony, Music Appreciation

Catherine Walsh
Art

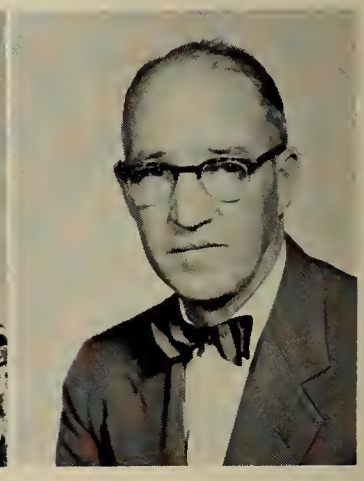

Thomas P. Walsh
Machines

Maude Wheeler
Counselor, United States History

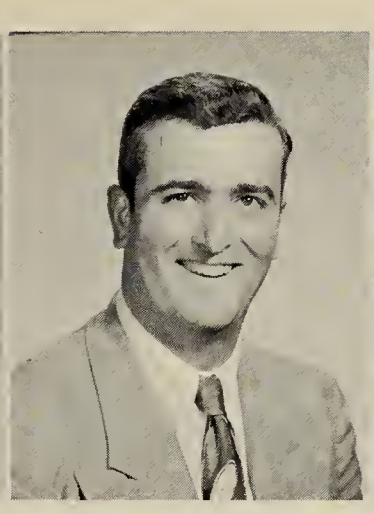

Thomas White
Algebra, Geometry

Ella Wilcox
Problems of Democracy

Beatrice Wilson
Dietician

William Yee
Sheet Metal

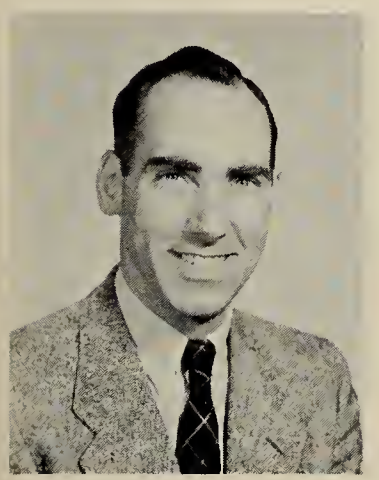

Robert Basiliere
Practical Mathematics, Advanced Practical Mathematics

Louise Clark
Latin

Dorothy L. Cobb
Principal Clerk,
Secretary to Director

George Koolian
Biology, Chemistry

George York
Geography, United States History, Driver Education

Melva Marshall
Biology, Practical Mathematics

Paul E. Milward
Electrical

John Murray
Bookkeeping, Sales

Anthony V. Perilli
Radio and Television

Anthony J. Rizzotti
Auto Mechanics

Doris Holmes
Junior Clerk-Stenographer

Edna Schulz
English

Margaret Ferris
Junior Clerk-Typist (Cafeteria)

Was Penny justified??

R. MacIntosh, M. MacPherson, H. Maxwell, S. Peterson, M. Willis, M. Bernie.

A. Johnson, M. Mineham, A. MacGee, L. Slocomb, G. Sateriale.

T. Dolan, Trade Custodian.

"It was this big and . . ."

Mrs. Chandler and Mrs. Volpe.

Noon Relaxation.

Lunchtime break.

Appeal to the Great Spirit.

The smile that starts the day off right.

Ambush!

The IBM is on the blink!

This'll get you by.

Gee! I thought I'd make it this time.

QHS record collection.

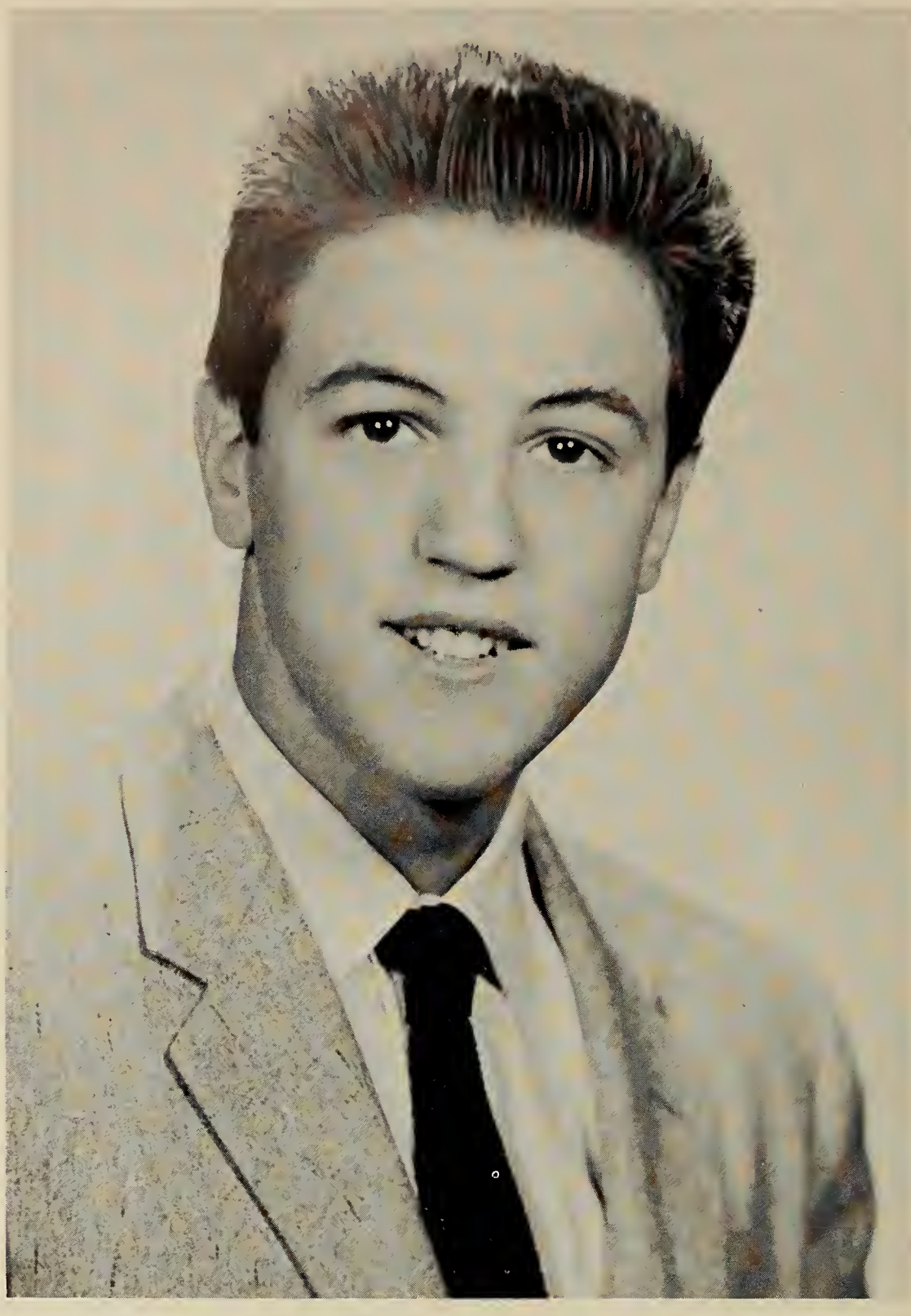

IN MEMORIAM

RONALD PACE

Students and teachers were saddened to learn of the death on January 24 of Ronald Pace, a well known and popular member of the Class of 1958. His friends knew him as a cheerful companion who always had a kind word for others. Ronnie will long be remembered for his lively wit and his generous spirit.

SENIORS

We seniors are the product of Quincy High. Every ounce of learning, every opportunity, every lesson in citizenship has been given to us to make us the finest adults. With this excellent training instilled in us, we should be well prepared to embark upon our journey into the world and to leave behind us the shelter of our tree of knowledge. May every senior find success and happiness in the future; may each of us remember, with the help of the Goldenrod, the three wonderful years of fulfillment at QHS.

Me and my shadow.

Stephany Abbott
"Steph"
Spanish Club 1, 2; G.A.A. 1; Page 'n' Stage 3; Girls' Club 2, 3; Future Nurses 1; Future Homemakers 3; . . . Likes spaghetti, bowling, skating, rock 'n' roll . . . Pet Peeve: boys who arrive late . . . Nice smile.

Miriam Abraham
Page 'n' Stage 2, 3; G.A.A. 1; Future Homemakers 3; Chorus 1; Girls' Club 2, 3; . . . "Let me tell you!" . . . Favors fried clams, pizza, long rides at night, sports . . . Pet Peeve: snobbish people.

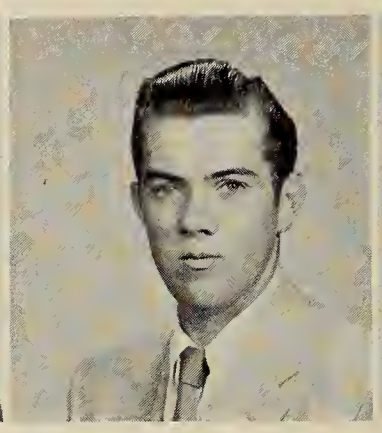

William Acker
"Bill"
"Ya see what I mean" . . . Loves any fried foods . . . Jazz records are tops . . . Pet Peeve: people who don't smile . . . Quiet and thoughtful.

Audrey Ahokas
Chorus 1; Spanish Club 2; Page 'n' Stage 2; Future Homemakers 3; . . . Ambition: Fisher College . . . "Oh, fudge!" . . . Dislikes "know-it-alls" . . . Likes Spanish, jazz.

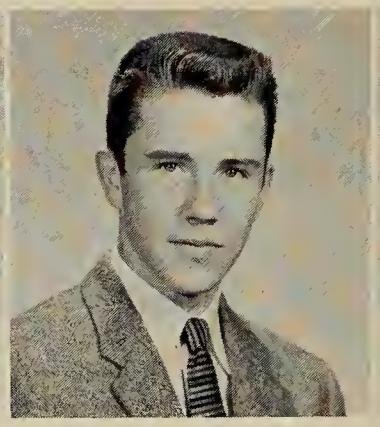

Peter Allan
"Pete"
Creative Writers 1; Newswriters 2; Sports Editor of Pony 3; Spanish Club 2, 3; Goldenrod 3; . . . Ambition: journalism . . . Favorite subject: homeroom period . . . Has a crewcut.

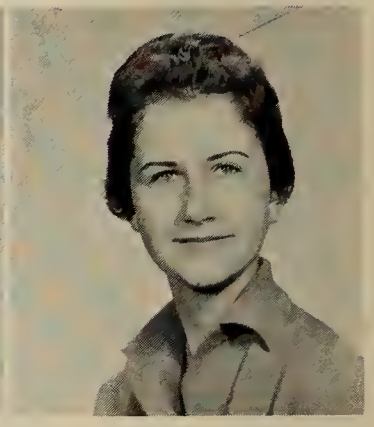

Deborah Allen
"Debbie"
Tri-Hi-Y 2 (prexie-3); Pony 2, 3; Girls' Club 2, 3; Chorus 1, 2; Page 'n' Stage; G.A.A. 1; . . . Favors skiing, dancing, Lester Lannin's orchestra . . . Future: Junior College and taking notes from a handsome boss.

Catherine Allison
"Cathy"
Future Homemakers 3; G.A.A. 1, 2; Chorus 1; Pep Club 3; Spanish Club 2; Girls' Club 2, 3; . . . "Oh no!" . . . York Beach . . Favorite subject: history . . . To be a *private*-private secretary.

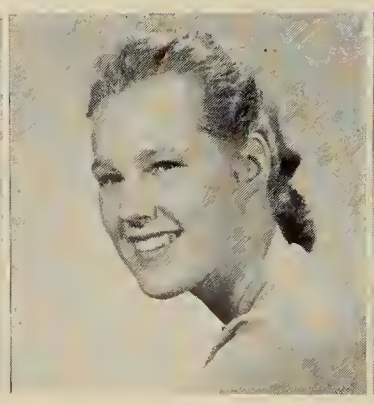

Ilona Ames
Girls' Club 2, 3; . . . Office Work 3; Goes for pizza 'n' ice cream (together, Ilona?) . . . Has real blond pony tail . . . Is shy, but one of the best . . . Likes to dance – doesn't like dances??

John Anderson
"Andy"
Trade Library 2, 3; . . . Hobbies: sleeping and eating, especially fried clams . . . Country and western music . . . Pet Peeve: cafeteria food at 11:00 . . . Ambition: to be the best mechanic in town.

Richard Anderson
"Dick"
Science Club 3–(librarian 3); . . . Pet Peeve: first lunch . . . Spaghetti . . . Favorite Subject: math . . . Ambition: West Point . . . Loves jazz . . . Witty witty, witty carrot-top.

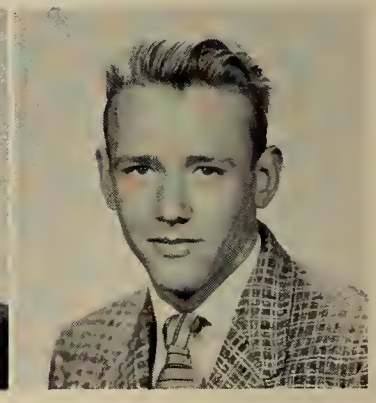

John Andre
Band 1; Cross Country Manager 2; . . . Favorite Food: banana splits with tomato juice – (UGH!!) . . . Likes chemistry . . . Ambition: the Service.

Marie Aristide

Chorus 1, 2, 3; . . . Often seen reading, ice skating, dancing at King Philip's . . . "Know what I want to wear of yours?" . . . Favors Chinese food, Nat King Cole and Doris Day . . . Has beautiful wardrobe . . . Always wears sweaters.

Elaine Artis

G.A.A. 1, 2; Pep Club 3; . . . Drum 'n' Bugle Corps . . . "Hey, that's rare!" . . . Drives a Merc . . . Those long eyelashes! . . . Ambition: Chandler's School . . . "I'll take roast beef" . . . Favorites: shorthand and typing . . . Likes secretarial work.

Carl Backman

Future Teachers 1, 2, 3; French Club 2, 3; Chorus 1, 2; National Honor Society 2, 3; Glee Club 3; Goldenrod Staff 3; . . . Favorite Dance: Schottish? . . . Likes math and collects records.

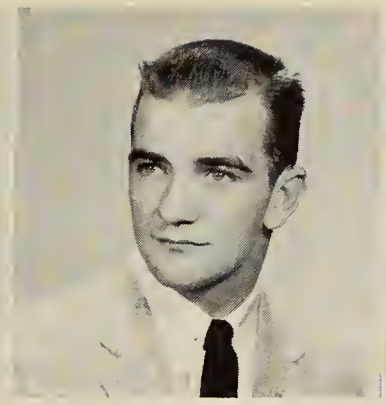

Noel Balducci

Football 1, 2, 3; Track 1, 2, 3; . . . Ambition: to make a million . . . Pet Peeve: shaving . . . Listens to jazz . . . What a physique! . . . Drives a truck for R. A. . . . He's the strong, silent type? . . . Awarded "Outstanding Football Player" trophy for 1958.

Sandra Balducci
"Sandy"

Chorus 1, 2, 3; Girls' Club; . . . First to Katie Gibbs, then to be an airline stewardess! . . . Swims, collects records . . . Dislikes two-faced people . . . "Let's go dancing!" . . . Enjoys going to the Surf.

Mary Barry

Goldenrod Staff; Tri-Hi-Y 3; Page 'n' Stage 2; Pep Club 3; Future Homemakers 3; Girls' Club 2, 3; Chorus 1, 2; . . . "What's your name?" . . . Attracted to the collegiate type . . . A future teacher . . . Marshfield . . . Always on the go.

Nelson Barry
"Butch"

Ambition: interior decoration . . . Stock boy at Lincoln's . . . Favorites: Nova Scotia, model airplanes, boats, cars, corned beef 'n' cabbage, rock 'n' roll . . . Always joking.

Patricia Barton
"Pat"

QHS Reviewers 1; G.A.A. 1, 2, 3; Glee Club 1, 2; Girls' Club 2, 3; German Club 2; . . . "What a panic!" . . . Sells hot dogs and root beer and hates them . . . Aim: to be a teacher . . . Rainbow Girl.

Ruthann Barwell

G.A.A. 1, 2, 3; Pep Club 3; . . . Pet Peeve: conceited boys . . . Pizza . . . Basketball, badminton and volleyball top-rating . . . Visits New Hampshire and ? in the summer . . . "We'll be seeing you!" . . . Soft-spoken in school.

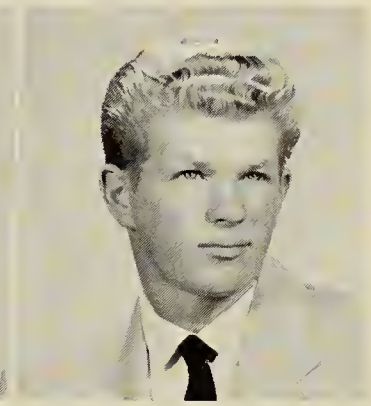

Robert Batson
"Bob"

Football 1; Track 2, 3; Pet Peeve: people who think boys with D.A. haircuts are bad actors . . . Likes reading. Motorcycle enthusiast . . . Enjoys blues music, physiography . . . Future: Army Airborne.

Mary Lou Beaton
"Lou"

Ambition: secretary or airline stewardess . . . Dislikes boys who play the role, but likes stenography, bowling, tennis, dancing, driving and all popular music.

Don't feed the animals!

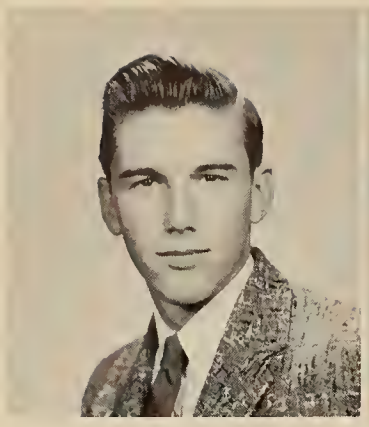

Stedman Beckwith
"Steddy"
Rifle Club 1; Chorus 1, 2; Spanish 2; . . . Future: electrical engineer . . . Eats anything as long as it's food . . . Interests: hypnotism, science and stories, and maybe Trig. (??) . . . Likes the easy life.

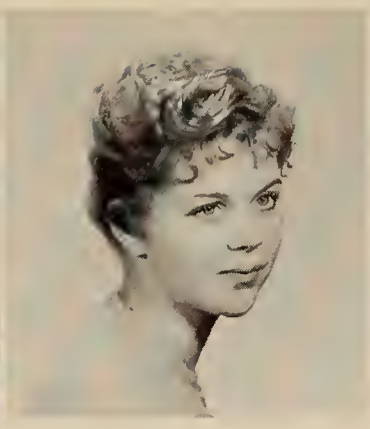

Barbara Bell
Chorus 2; Goldenrod Staff; Girls' Club 2, 3; G.A.A. 1,2; Pony Express 2; . . . Likes modern jazz and freehand drawing . . . Favorite Haunt: Storyville . . . Has Sheridan's run out of mannequins? . . . Very obliging.

Elizabeth Bellew
"Betty"
Chorus 1, 2; Library Staff 1, 2; Office Staff 3; . . . Fashion designing is her aim . . . Likes Hillbilly and Hawaiian music, sewing and lobster . . . Favorite Subject: home economics . . . Ambition: Pembroke.

Anita Belt
"Beltie"
Pony Express 1, 2; German Club 1, 2; Library Staff 2, 3; Pep Club; Science Club 3; G.A.A. 1, 2; Girls' Club 2, 3; Book Reviewers 1, 2, 3; . . . U.S.Y. . . . "What a laugh!" . . . Cute with a lo-o-ong pony tail.

Robert Berry
"Bob"
Football 1, 2; French Club 2;..."Oh, okay!"... Works at First National . . . Rock 'n' Roll fan . . . One ambition: college . . . Plays basketball.

"Are you nervous?"

Kathleen Ann Best
"Kathy"
Future Nurses 2, 3; French Club 2, 3; Girls' Club 2, 3; Glee Club 2, 3; G.A.A. 1; . . . Perky head majorette . . . Likes swingin' music . . . Ambition: nursing . . . Pet Peeve: girls who smoke in public.

Virginia Blacklock
"Ginny"
Chorus 1, 2, 3; Girls' Club 2, 3; Pony Express 1; G.A.A. 2; Page 'n' Stage 2, 3; Glee Club 2; Tri-Hi-Y 3; Pep Club; . . . First Choices: coffee frappes 'n' English muffins, show tunes and ballads, collegiate boys.

Audrey Blinderman
"Audie"
G.A.A. 1, 3; French Club 3; Pep Club 3; Chorus 1, 2; Future Homemakers 3; Pony Express 3; . . . Favorite Haunt: Morey Pearl's . . . "Kathy, did you do your French?"

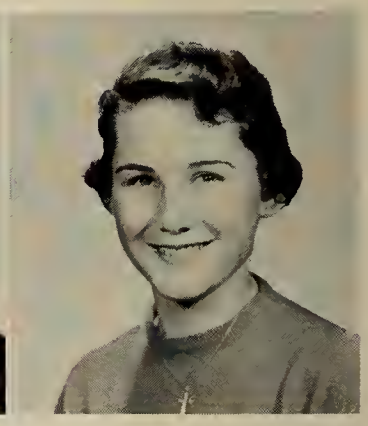

Janet Blowers
Chorus 2; G.A.A. 2; Girls' Club 2, 3; Spanish Club 2; Page 'n' Stage 2; Future Nurses 3; Future Homemakers 3; . . . Ambition: nursing at New England Baptists . . . Enjoys humorous people.

Sallyanne Boddie
"Sally"
French Club 2; Chorus 1, 2; Girls' Club 2, 3; G.A.A. 1, 2;... A Joanette with dimples; chooses pop music . . . Pet Peeve: female smokers . . . Ambition: social work . . . Likes spinach—(like Popeye too, Sally??).

Jean Bonnyman
Page 'n' Stage 2, 3; Girls' Club 2, 3; G.A.A. 2;... Enjoys rollerskating, swimming, Tommy Dorsey's band, Chinese food . . . Dislikes a D.A.—(District Attorney??) . . . Ambition: secretarial work.

Catherine Boretti
"Cathy"
Tri-Hi-Y 3; Page 'n' Stage 2; Baton Squad 1, 2, 3; Girls' Club 2, 3; Glee Club 2; G.A.A. 2; Chorus 1, 2; . . . Favorite Subject: art . . . Likes do-nuts, The Four Freshmen and Perry Como.

Northern exposure!

Jennie Boyce
Future Nurses 1, 2, 3; French Club 2; Chorus 1, 2, 3; G.A.A. 3; . . . "Oh, Christmas!" . . . Enjoys Italian food and pop music . . . Ambition: to be a Florence Nightingale . . . Favorite Activity: French Club — (Parlez-vous francais?) . . . Has a friendly smile.

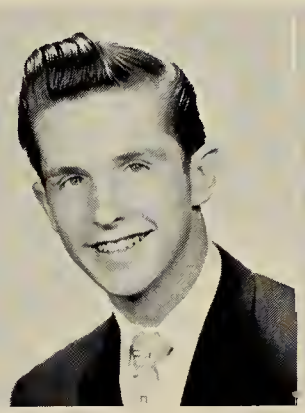

Alan Boyd
"Al"
"Get off my back!" . . . Ideal Girl: a blond named "Midget"—(a short girl??) . . . The Navy is calling . . . Tinkers with cars—wants to make a career of it . . . Favorite Subject: physics.

Eleanor Brinkett
"Ellie"
Enjoys horseback riding . . . Pet Peeve: wise guys . . . Favorite Song: "Only You" by Platters . . . "You think you're wise, don't you!"

Barbara Brogioli
"Tiny"
G.A.A. 3; . . . Favorite Spots: Blindstrub's, King Phillip's, "Shrimp!" . . . Ambition: business school . . . Plays pop music and instrumentals . . . Works at American Mutual.

Barbara Broudy
"Barb"
Spanish Club 2; . . . Ambition: to be a medical secretary . . . Jimmy Dorsey's music, tennis, driving, dancing appeal to her . . . Favorite Subjects: shorthand and stenography.

Betty Ann Brown
QHS Reviewers 1, 2; G.A.A. 1, 2; Girls' Club 2, 3; Glee Club 1, 2, 3; Baton Squad 2, 3; National Honor Society 2, 3; Pony Express 3; Goldenrod Staff; Chorus 1; . . . Likes all music from symphonies to Sinatra.

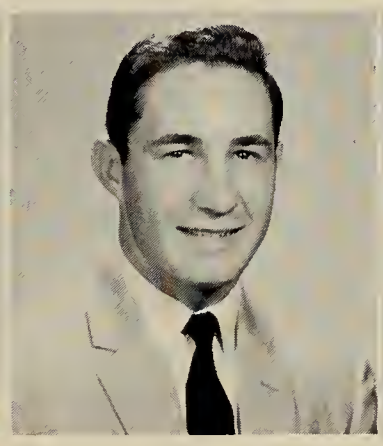

Thomas Brownell
"Tom"
Football 2; German Club 2; Student Council 3; Science Club—(prexie) 3; . . . Wants a Thunderbird . . . Ambition: West Point . . . Favorite Spot: Quebec . . . Interests: missile engineering, basketball . . . Handsome lad.

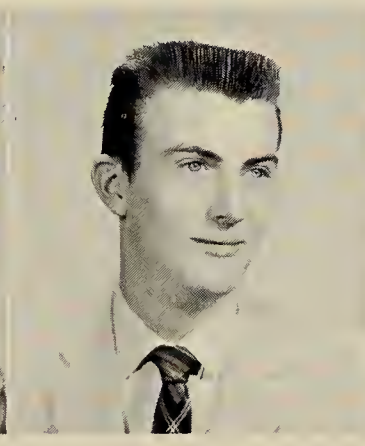

David Bryan
"Dave"
Favorite Pastime: staying out late . . . Pet Peeve: 11:00 lunches . . . Ambition: to be a butcher . . . Likes: "Jailhouse Rock" . . . Favorite Spot: Newport Del. . . . Second Nickname: "Ghost"—??

Beverly Burgess
"Bevie"
Cheerleading 1, 2, 3; Girls' Club 2, 3; Chorus 1, 2; Future Nurses 1, 2; Pep Club; . . . Ambition: nursing . . . "Hi, hon!" . . . Dislikes selfish people.

Richard Burgess
"Dick"
Ambition: to graduate from Q.H.S. . . . "Stop it, I love it!" . . . Enjoys boating, aeronautics, and pizza—what a combo! . . . Pet Peeve: detention . . . Favorite Subject: homeroom period

Lynne Burke
"Baby Snooks"

Girls' Club 2, 3; G.A.A. 1, 2, 3; Future Nurses; . . . Likes bowling, popular music, chicken . . . "Snutzel,"? "Chofkof"?... Who's Russian?? . . . Dislikes conceited people . . . Big brown eyes and becoming freckles.

Patricia Burnham
"Pat"

G.A.A. 1, 2, 3; Girls' Club 2; German Club 2, 3; Science Club 3; National Honor Society 2, 3; . . . Ideal Boy: "I have not had time to think about it." . . . Pet Peeve: egotistical people . . . Ambition: M.I.T.

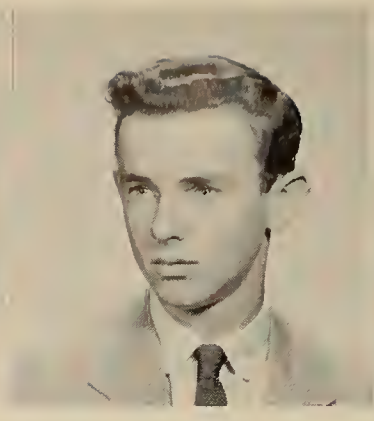

Robert Burns
"Side"

Baseball 1, 2; Pony Express; . . . "Who is the blond that is 5′ 2″?" . . . Pet Peeve: stuck-up students . . . Favorites: sports, hunting, Rock and Roll . . . Ambition: Northeastern . . . Has wavy blond hair and blue eyes.

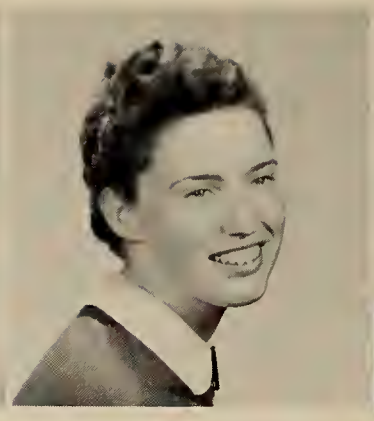

Marnelle Calderara
"Marnie"

Glee Club 1, 2; Pony Express 1; Chapel Choir 2, 3; German Club 2; Creative Writers 2, 3; Goldenrod; . . . Ambition: to be a medical technician . . . Ideal Boy: 6′ with dark hair?? . . . "We'll see you!!"

Richard Calderara
"Ray," "Dick"

Band 1, 2, 3; Chorus 3; . . . Ambition: to make a million dollars . . . Lives to eat . . . Always clowning . . . "I'm hungry!" . . . Such a gentleman, especially on Wednesday nights! . . . Did you get glasses to study, Ray??

Paul Camello

Science Club 1; Goldenrod; Pony Express 1; . . . Black, wavy hair . . . Hobbies: sleeping, eating, and girls . . . Why glamour photography, Paul? . . . Ideal Girl: 5′ 4″, brunette . . . "Do I like Rock 'n' Roll!?" . . . Pet Peeve: girls who smoke.

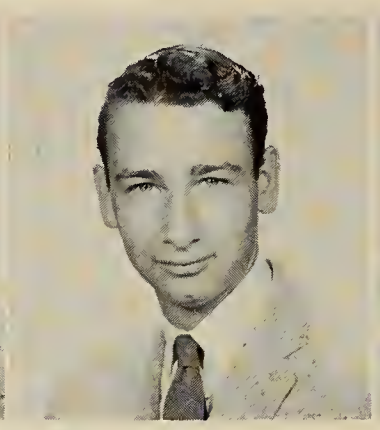

David Campbell
"Dave"

German Club 2; Science Club 3; Goldenrod; . . . Ambition: to be a minister . . . Likes milk and gingerale—so he says . . . Who's the girl who's 5′ 4″ with blue eyes? . . . Has a yen for semi-classical music.

Veronica Cantelli
"Ronnie"

Chorus 1, 2; Pep Club 3; G.A.A. 1; . . . Favorite Spot: the Totem Pole . . . Ideal Boy: 6′ with blue eyes . . . Ronnie, congratulations on receiving your license! . . . Enjoys shorthand and ravioli.

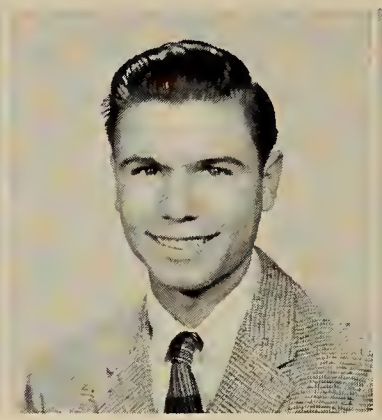

Francis Carcinci
"Franny"

Ambition: earn (?) two million dollars . . . Hobby: bending steel bars (Wow) . . . "Raunchy" . . . Ideal Girl: must have a good sense of humor—to laugh at my jokes? . . . pleasant and friendly.

Gordon Carr

Glee Club 1, 2; Band 1, 2, 3; German Club 2; . . . "Man like cool!" . . . Well liked by all who know him . . . Enjoys hockey, swimming, pizza, rock and roll . . . Ambition: psychiatry . . . Harvard University.

Gone to the dogs!!!

Meredith Carter
"Merry"

G.A.A. 1, 2; Chorus 1, 2, 3; Cheerleading 3; Tri-Hi-Y 3; Girls' Club 2, 3; French Club 3; Pony Express 2, 3; Pep Club 3; . . . Ambition: to be a medical secretary . . . A cute redhead who is lots of fun.

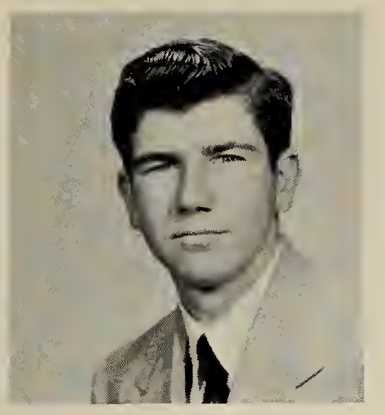

Richard Carter
"Porkie"
Machine Department of QHS . . . Why do you want to be like Mr. L.? . . . Loves to go any place as long as there is a skating rink . . . Pet Peeve: some teachers!!

Beat the clock!

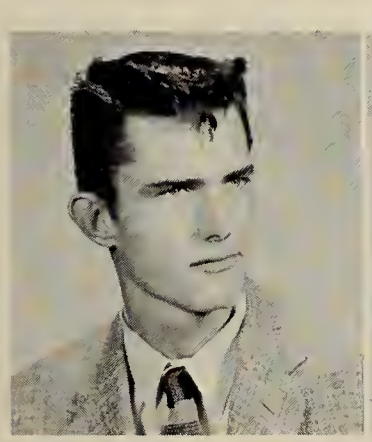

Frederick Casey
"Casey"
Electrical Department in Trade . . . "Go away and let me rest in peace!" . . . Pet Peeve: to be disturbed . . . Do you expect to be left alone in the service? . . . Rhythm and Blues fan.

Doreen Casna
Girls' Club 2; Pony Express; G.A.A. 1, 2, 3; . . . Ambition: to be a telephone operator . . . Ideal boy: Polite, with a crewcut, 6′ . . . "Hi, hon!" . . . Hobbies: Weymouth boys, modern jazz . . . tall and slender gal.

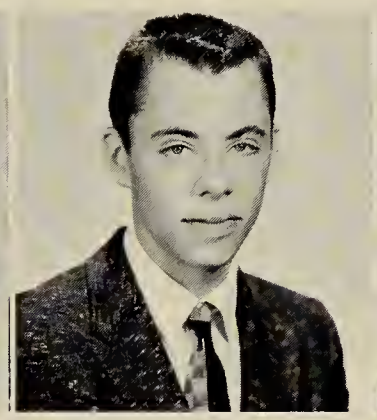

Thomas Caton
"Tom"
Track 1, 2; Science Club 3; German Club 2; Chorus 1; . . . Ambition: Ministry . . . Always seen with a pipe . . . "Back off!" . . . Collects guns, goes hunting . . . What about little miss 5′ 4″?

Pauline Cedarstrom
"Paulie"
Future Teachers 1; G.A.A. 3; French Club 2; Girls' Club 3; Pep Club 3; . . . "For heaven's sakes!" . . . Likes sewing, skating, pizza, spaghetti, Rhythm 'n' Blues . . . Has a pleasant smile.

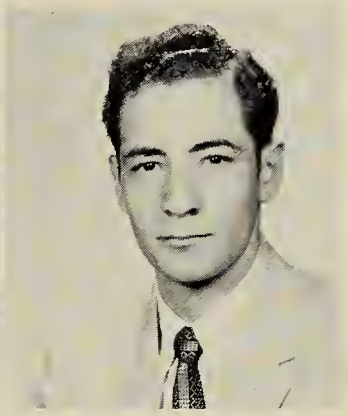

Joseph Cedrone
"Joe"
Ambition: "Anchors Aweigh" . . . She must be swell for you to tie up the party line for two hours, huh?? . . . Nice eyes and curly hair . . . Likes mechanics.

Alderica Cellucci
"Alda"
Girls' Club 2, 3; Pony Express 3; Pep Club 3; . . . Humorous, nice . . . Hobby: boys! . . . Ambition: to be an airline hostess (then marry a pilot?) . . . Enjoys turkey, pizza, and steak-mm-mm, swimming.

Dolores Cerasoli
"Dolor"
G.A.A. 1; Glee Club 1; Chorus 2; Italian Club 2; Girls' Club 3; Pep Club 3; . . . Ambition: window decoration . . . Pet Peeve: people who exaggerate . . . Has brown eyes and wavy black hair.

Ann Cercone
Tri-Hi-Y 2, 3; Page and Stage 2; French Club 3; G.A.A. 1, 2; Girls' Club 2, 3; Pep Club 3; . . . Blond hair, pixie style . . . Skiing . . . Dislikes Elvis Presley-type boys (poor Elvis!) . . . How's P. D.?

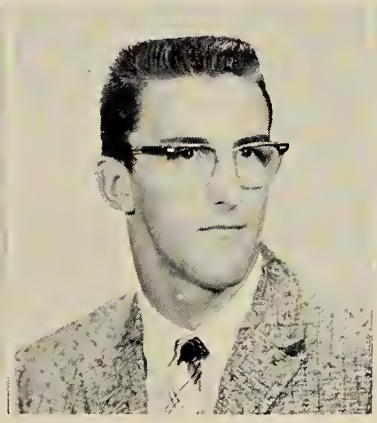

Lauris Chase
"Joe"
Football 1, 2, 3; Baseball 1, 2, 3; Hockey 2, 3; Basketball 1; . . . Likes hunting . . . "See you later!" . . . Ideal Girl: one who likes sports (what kind?) . . . Terrific football player.

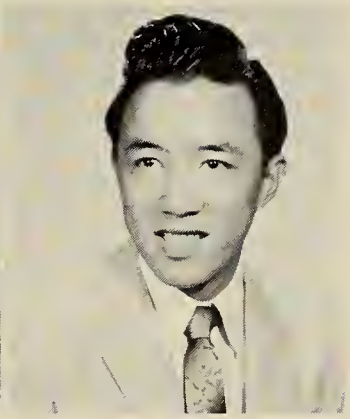

David Chew
"Dave"
Student Council 3; . . . Hobbies: cars and girls . . . "Big joke, little man!" . . . Inseparable: he and his red Chevie convertible . . . Pet Peeve: show-offs in red 'n' white '57 Fords . . . Cute.

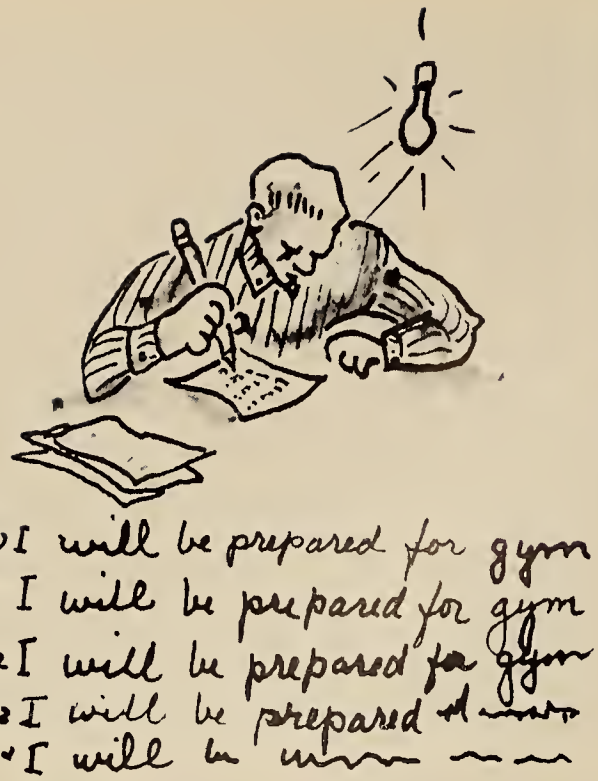

Marguerite Chiango
"Margie"
Glee Club 1, 2, 3; Chapel Choir 2, 3; French Club 2; Future Nurses 1, 2, 3; Girls' Club 2, 3; Chorus 1; Goldenrod Staff; . . . "You don't know, do you?" . . . Always smiling.

Neil Chiavaroli
"Chev"
Hockey 1, 2, 3; . . . "Help stamp out Cadillacs!" (Why??) . . . Favorite Subject: lunch . . . Pet Peeve: Cadillacs . . . Dreams of steak an inch thick . . . Ideal Girl: 5′ 3½″, grey eyes.

Beverly Cicco
Girls' Club; G.A.A.; . . . Pet Peeve: walking to school . . . Easy to get along with . . . "Wow!" . . . Ambition: to be a secretary . . . Ideal Boy: nice build, brown eyes, tall . . . Enjoys typing, pop tunes, roller skating, ravioli.

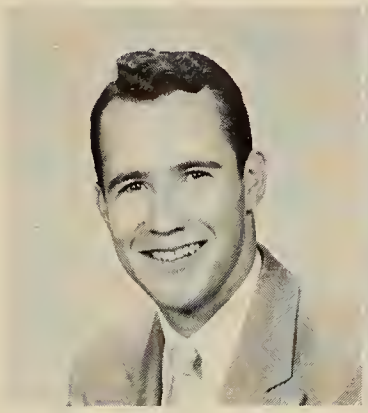

Donald Cicco
"Chick"
"Wise up!" . . . Quiet (?) . . . Dislikes: homework . . . Likes: sports, hockey, French fries . . . Ambition: engineering . . . Ideal Girl: one with a good sense of humor . . . Nice looking.

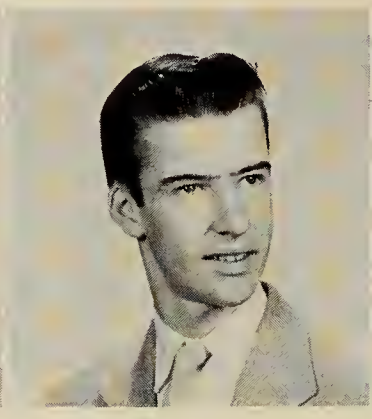

George Clark
Pet Peeve: stuck-up people . . . Ambition: to be an airplane mechanic . . . Enjoys working on cars, pizza, Rock 'n' Roll . . . Ideal Girl: must have long blond hair—(Is that the only specification??).

Elizabeth Cleveland
"Libby"
French Club 3; Pep Club 3; Girls' Club 2, 3; Chorus 1, 2, 3; Pony Express 3; G.A.A. 1, 2; . . . "I care!" . . . Popular . . . Pretty as a picture . . . Loves water skiing, pizza.

Janice Clifford
"Jan"
Chorus 1, 2, 3; Baton Squad 2, 3; Girls' Club 2, 3; G.A.A. 1, 2, 3; Pony Express 3; . . . Pet Peeve: boys who say, "Wait a minute!" . . . "I don't care" . . . Ambition: office work . . . Drum majorette.

Judith Cobb
"Judi"
Chorus 1; G.A.A. 1, 2; Pep Club 3; Spanish Club 2; Ring Committee 2; Girls' Club 2, 3; . . . Sophisticated . . . Dresses beautifully . . . Likes sewing (stuffed animals) . . . Ideal Boy: 6′ 2″, green eyes.

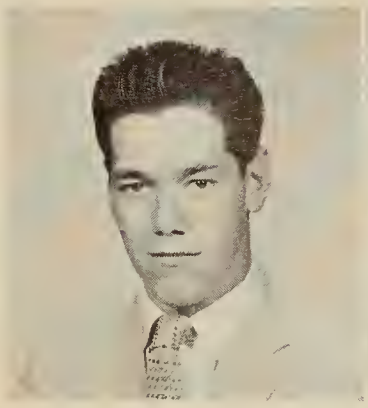

Richard Cochrane
"Dick"
Football 2, 3; . . . "Sure!" . . . Dislikes detention . . . Ambition: mechanical drafting . . . Ideal Girl: intelligent with green eyes—(What else?).

Teresa Coletti
"Terri"
Creative Writers 1; Future Teachers 1; Glee Club 2, 3; French Club 3; Student Council 1, 2; Girls' Club 2, 3; Co-editor of the Pony 3; Cheerleading 1, 2, 3; . . . "Icky poo" . . . Pert and peppy.

Tom Connors
Football 1, 2, 3; Basketball 1, 2, 3; Baseball 1, 2, 3; Hi-Y 2; Ring Committee 2; . . . Easy going . . . "Where's Carol?" . . . Ambition: teaching gym . . . Ideal Girl: Carol — (Natch!) . . . Crewcut, collegiate, good football player.

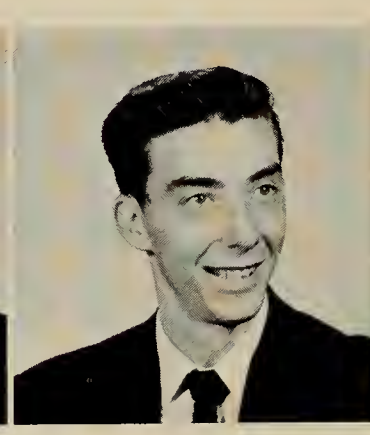

Patrick Contilli
"Pat"
Track 1; Chorus 1, 2, 3; . . . "Keep cool!" . . . Ambition: to be a professor . . . A funny man . . . Likes sports . . . Best Girl: 5′ 6″, cute, quiet . . . Pet Peeve: loquacious (?) girls . . . Black hair.

Janet Coppola
Ambition: to get married . . . "You're nice!" . . . Favorite Haunt: Clive's house . . . Nice to be with . . . Ideal Boy: Clive . . . Loves pizza, sewing, Rock 'n' Roll . . . Pet Peeve: people who hit Clive's car.

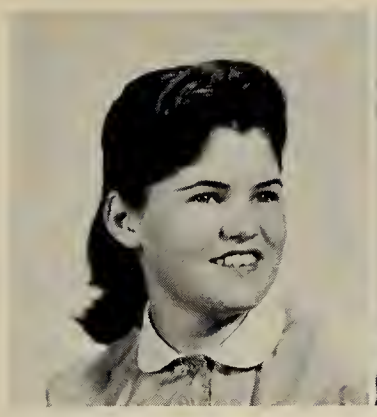

Patricia Coughlin
"Pat"

Future Nurses 2, 3; G.A.A. 1, 2, 3; French Club 3; Pony Express Staff; Chorus 1, 2, 3; Health Service 2, 3; . . . Who's your beau who is in the Navy? . . . Nice personality.

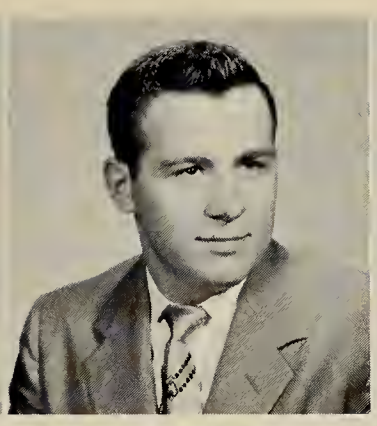

Anthony Courage
"Tony"

Goldenrod Staff; . . . "That's the way the cookie crumbles!" . . . Progressive jazz fan . . .Pet Peeve: the food in the cafeteria . . . Ambition: to be Post Master General – (good luck!)

Virginia Coury
"Ginny"

Band 1, 2, 3; Glee Club 1, 2, 3; Chapel Choir 2, 3; French Club 3; Goldenrod; Chorus; Creative Writers 2; National Honor Society 2, 3; . . . "Laugh, I thought I'd die" . . . Aim: journalism . . . Smart.

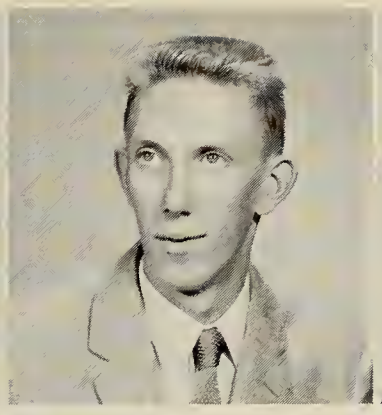

Wilbert Cox
"Will"

Hobby: automobiles . . . Likes all Italian foods, bowling, Rock 'n' Roll . . . Favorite Haunt: Wollaston Beach—(at low tide?) . . . Ambition: mechanics . . . Pet Peeve: early lunches at school.

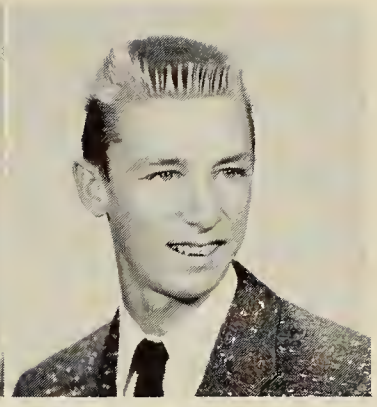

Robert Craig
"Bob"

Ambition: to get out of high school . . . One Pet Peeve: people who like pizza—(Has a lot of pet peeves!) . . . Likes girls who like to dance . . . Favorite Spot: Bunny's . . . Sports fan.

Annette Crespi
"Ann"

Pep Club 3; . . . "I can't believe . . ." . . . Happy-go-lucky . . . Favorite Spot: King Philip's . . . Ideal Boy: tall, dark, and handsome (the usual) . . . Likes Italian food, modern and progressive jazz, dancing . . . Cheery lass.

John Crosta
"Skippy," "Crow"

Ambition: the Marines . . . "Let's go up Henry's!" . . . Pet Peeve: boys who think they're heros . . . Likes jazz, clams, and basketball . . . Favorite Subject: mechanical drawing.

Jane Crowley
"Janie"

White-collar girl . . . Enjoys ice skating, pizza and lamb chops, Rhythm 'n' Blues, the drive-in . . . A future homemaker—? . . . Pet Peeve: people who talk too much.

Edward Cugini
"Ed"

Band 1; . . . "How about that!" . . . Favorite Haunt: The Surf . . . Favorite music: popular and progressive jazz . . . Ambition: to be a musician—(Another Eddie Duchin maybe??) . . . Likes baseball . . . Swell kid.

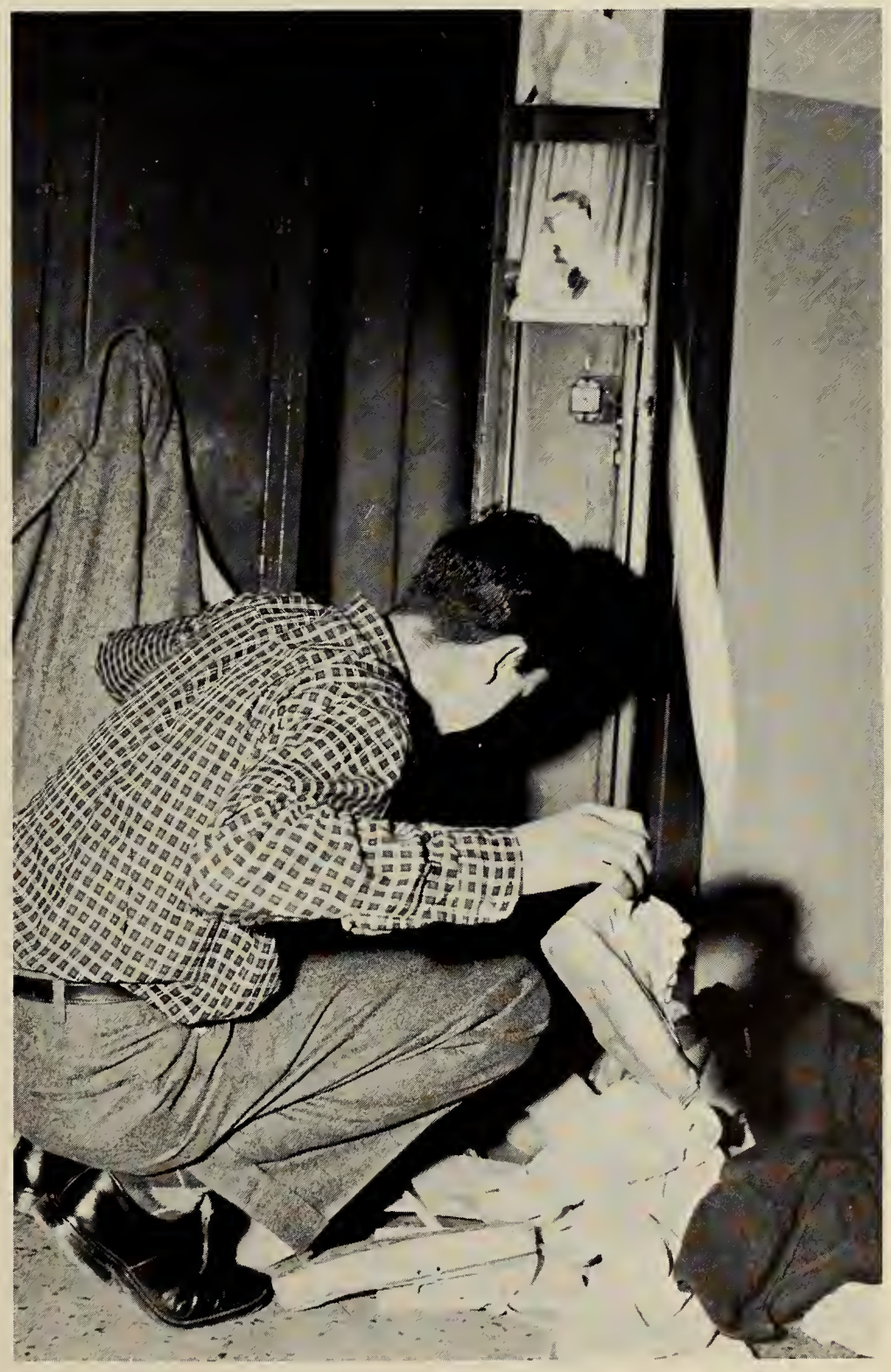

Oops! Wrong locker!!

Su-u-u-ure we'll win!

William Cullen
"Willie"
Favorite Food: B.L.T. sandwiches . . . Pet Peeve: show-offs . . . "That'll be the day!" . . . Likes sports and Rock 'n' Roll . . . Apprentice at Fore River . . . Ambition: drafting . . . Favorite Spot: the show—(with whom??).

Edward Cushing
"Cush"
Track 2; . . . Handsome lad. Ambition: to become a jockey or horse trainer. Likes steak, Rock 'n' Roll, and dancing (A good combination) . . . Ideal girl: small, short, brown hair, blue eyes, a nice personality.

Barbara D'Alessandro
Baton Squad 2, 3; . . . "Deane!" . . . Likes ballads, and ravioli . . . Remember the Cathay House . . . Favorite Subject: typing . . . Ambition: secretarial work . . . Sweet and gentle

Gertrude Daley
"Gert"
Always has something to say. Likes pizza and Chinese food . . . Rock 'n' Roll fan . . . Ideal boy: tall, handsome, and interesting (and you're not alone) . . . Pet Peeve: conceited people.

William Damore
"Billy D"
Hobby: cars . . . "You're right!" . . . Favorite Spot: the drive-in with Bonnie . . . Another apprentice at Fore River . . . Pet Peeve: conceited people . . . Likes mechanical drawing.

Diane Davidson
Loves bowling and music . . . Hobby: painting . . . Ambition: operating room nursing . . . Enjoys Italian food . . . Poetically inclined . . . Pet Peeve: busybodies.

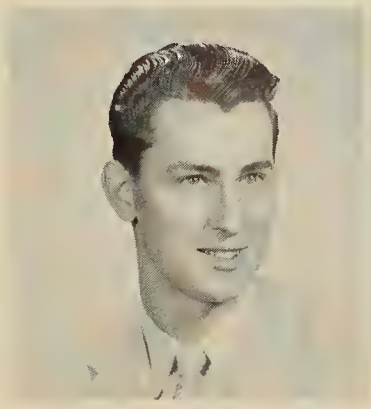

Robert Dean
"Bob"
French Club 2; . . . Ambition: a career in the Air Force . . . "Don't nail me!" . . . Favorite Spot: anywhere that it's peaceful . . . Collects stamps and fixes cars . . . Likes science and math.

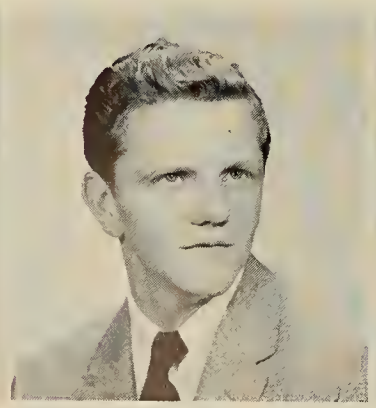

Ernest Deane
"Ernie"
Chorus 2; . . . "How's your car?" . . . Favorite Haunt: Al's Drive-in . . . Ambition: to be a cook . . . Likes Chinese food, Rock 'n' Roll . . . Hobby: cars . . . Pet Peeve: girls who smoke .

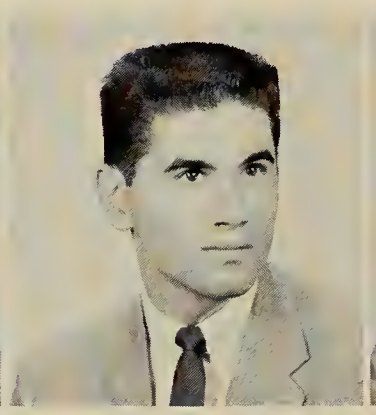

Guy DeAngelo
Basketball 1, 2, 3; Baseball 1, 2, 3; Cross-country 3; Hi-Y 2, 3; Class President 3; . . . "Sure, sure!" . . . A man of prestige . . . Ideal girl: 5'7" —who likes good music and sports—a cheerleader —(wonder who?) . . . Favorite Spot: The Ramp.

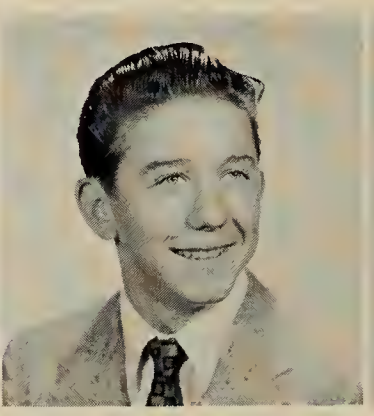

Charles Deans
"Butch"
Call that thing a car? . . . Pet Peeve: being called "Inches" . . . Favorite Spot: Al's Drive-In . . . Rock 'n' Roll hound . . . Favorite Subject: mechanical drawing . . . likes cars . . . "Good things come in small packages."

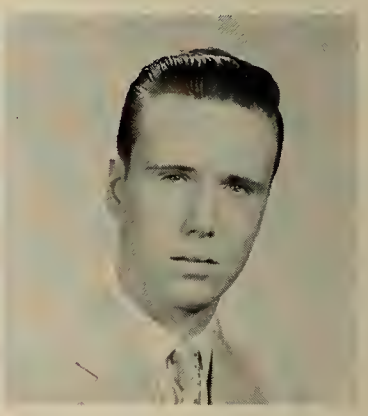

James Delaney
"Jim"
All-round, wonderful kid . . . Pet Peeve: girls in dungarees . . . Favorite Subject: Trig . . . Likes popular music and baseball . . . "Back off!" . . . Good student . . . Favorite Spot: Al's Drug Store.

Marie Delforno

Chorus 1, 2, 3; Italian Club 2; Girls' Club 3; . . . Sparkling eyes and shining hair . . . "Oh, yeah?" . . . Likes dancing, skating . . . Pet Peeve: boys who think they're "IT" . . . Favorite Spot: The Cape . . . Salesgirl at Enterprise.

Valerie D'Elia
"Val"

Baton 1,2,3; Glee Club 1, 2; Chorus 1; Girls' Club 2, 3; . . . Goldenrod; National Honor Society 2, 3; Pony Express . . . Pretty and smart . . . Ideal boy must teach her to drive . . . Favorite Place: The Cape.

Jeanne Delmonico
"Jeannie"

Baton Squad 1, 2, 3; Page and Stage 2, 3; Chorus 1, 2; Girls' Club 2, 3; Pony Express 3; Rifle Club 1; G.A.A. 1, 2, 3; . . . "Let me tell you!" . . . Favorite Spot: proms . . . Pat Boone fan.

Kathleen Dempsey
"Kathie"

"Oh, why???" . . . Pet Peeve: cigar smoking . . . Cream puffs . . . Ideal Boy: Joe—(Who??) . . . Likes jazz, Rhythm 'n' Blues, dancing and listening to disc jockeys . . . Never found without a smile.

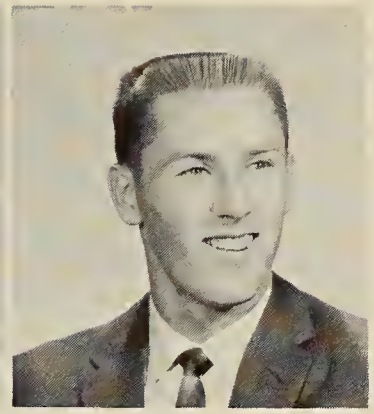

William Denissen
"Dengy"

Football 1; Basketball 1, 2, 3; Track 2, 3; Cross Country 3; Intramural Basketball 1, 2, 3; Pep Club 3; German Club 1; Hi-Y 2, 3; . . . Favorite Subject: English with Miss Goudey . . . "The Wild One."

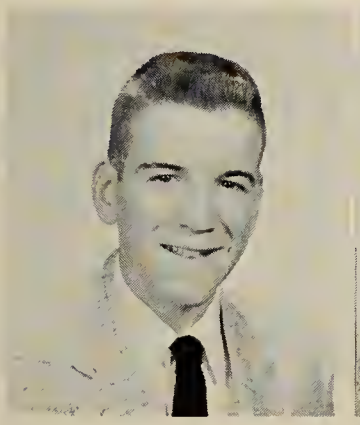

Donald Dettoni
"Donnie"

Hockey 1, 2, 3; . . . "Leave me alone!"—(Why??) . . . Favorite Subject: mechanical drawing . . . Pet Peeve: homework . . . Popular music fan . . . Favorite Spot: Gorner (??) . . . Someone you like to listen to.

Anthony DiBona
"Tony"

"I'll be right back!" . . . Favorite Interest: music . . . Pet Peeve: "I like everything except D's!" . . . Bowling appeals to him . . . Enjoys swing, jazz, and Dixie . . . Good accordionist.

Beatrice DiBona
"Bea"

Chorus 1, 2; G.A.A. 2; . . . "No kidding!" . . . Pet Peeve: conceited boys . . . Enjoys dancing, skating, and Pat Boone . . . Favorite Pastime: watching TV with ?? . . . Nice to talk to . . . Likes cars.

Robert DiBona
"Bob"

Chorus 1, 2; . . . "Hey, hey!" . . . Favorite Subject: mechanical drawing . . . Pet Peeve: homework . . . The handsomest smile at QHS . . . Hangout: Al's Drive-In.

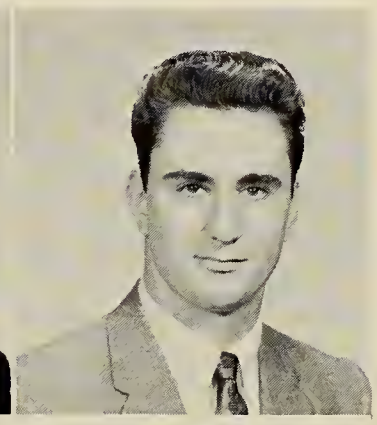

Richard DiGuisto
"Dick"

Hobby: girls . . . Favorite Food: spaghetti . . . "Big joke!" . . . Favorite Spot: the drive-in—(Al's, Richard's, or the Quintree???) . . . Ambition: to see the world through a porthole—(the Navy).

Vincent DiMattio
"Vin"

Football 1, 2, 3; Basketball 2; Track 2; Hi-Y 2, 3; Intramural Basketball 2; Spanish Club 3; . . . Ambition: commercial art . . . "Holy mackerel there!!" . . . Ideal Date: dancing and pizza.

Cut it out! That tickles!

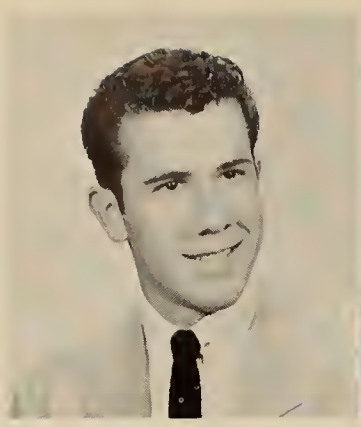

Edward DiSalvio
"Eddie"

Hi-Y 3; Intramural Basketball 1; Baseball 3; . . . Ideal Girl: must have a mind of her own . . . "Oh, but you're nice!" . . . Ambition: contracting... "Special Angel" . . . Likes Italian food.

Donald Dodd
"Gunsmoke"

French Club 2, 3; Creative Writers 3; . . . Likes jazz, steak . . . Pet Peeve: "I don't like people!" . . . Ambition: "I can't think of one." . . . Collects records . . . "Répétez, s'il vous plaît!".

Barry Doucette

Activities: playing cards, football . . . Favorite Spot: Page's Drug Store . . . Dislikes 11:00 lunches . . . Rock 'n' Roll . . . Ambition: to wear an Air Force uniform . . . Favorite Song: "Raunchy" . . . QHS plumber.

Bettyann Douglas
"Bette"

G.A.A. 1, 2, 3; Pony Express Staff 2, 3; Girls' Club 2, 3; Rifle Club 1; Page 'n' Stage 3; Pep Club 3; . . . "O-h-h, I'm scared!" Collects postcards . . . "Silhouettes" . . . Ideal Date: dance 'n' dine.

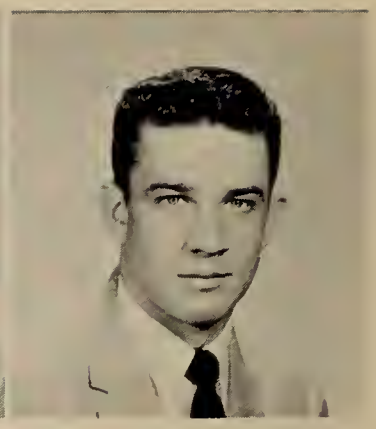

Walter Downing

Ambition: to be able to graduate . . . "Sure you're good!" . . . Pet Peeve: Tony . . . Hobby: listening to Joe Smith . . . After graduation: wants to join the Foreign Legion . . . Spaghetti, P.D., all music appeals to him.

Send these boys to camp!

Fred Drifmeyer

Band 1, 2, 3; Glee Club 1, 2; Chorus 1, 2, 3; . . . "You're out of it!" . . . Likes roast beef – well done . . . Pet Peeve: people who want attention . . . Ideal Girl has to like music – (Is she in the band???) . . . fine pianist.

Helen Driscoll

Chorus 1, 2, 3; G.A.A. 3; . . . Ambition: secretary . . . Ideal Boy: 6′ or over, dark hair . . . Hobby: marching with the drill team – (an exhausting hobby) . . . Frank Sinatra plus spaghetti 'n' meatballs are favorites.

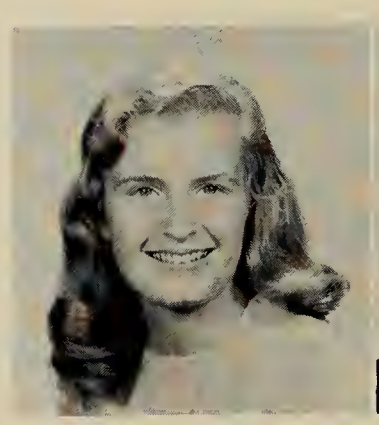

Lorna Dunbrack

Future Nurses 1, 2, 3; Pep Club 3; German Club 2; Pony Express 2, 3; Chorus 1, 2, 3; Future Homemakers 3; Baton Squad 1, 2, 3; G.A.A. 1, 2, 3; Girls' Club 2, 3; . . . "Slightly!" . . . Pet Peeve: boys who think they're kings . . . blue, blue eyes.

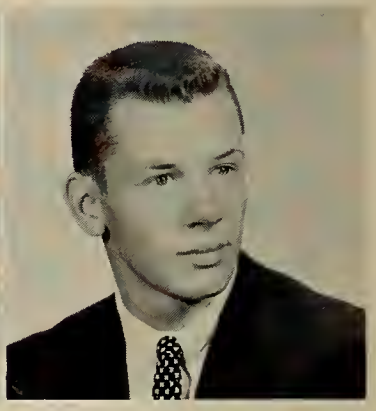

Edward Dunham
"Dungy"

Student Council 3; Basketball 2, 3; Hi-Y 2, 3; Track 2; Cross Country 3; Baseball 3; Intramural Baseball 2, 3; Pep Club 3; . . . "Stardust" . . . "Holy mackerel, Andy!" . . . Aims to be a paratrooper . . . Totem Pole.

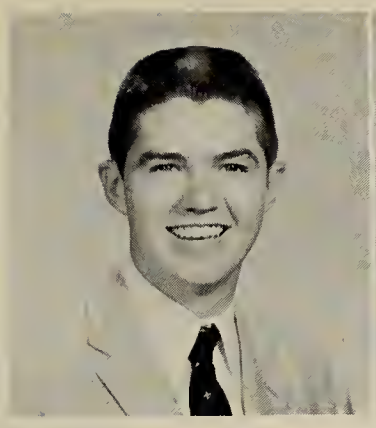

Paul Dunn

Ambition: to become a cabinet maker . . . Naturally, he's in the Cabinet-Making Dept. of Trade . . . "Don't sweat it!" . . . Pet Peeve: 8:05 in the morning—(What happens then???).

Pauline Dunn

Girls' Club 2, 3; G.A.A. 1, 2, 3; Page 'n' Stage 3; . . . Loves pizza — (Who doesn't??) . . . "Slow down!" . . . All music is good to her . . . Ideal Boy: tall, dark, and polite.

Frank Durante
"Sotch"

Ambition: to be a success . . . Ideal Girl: Marilyn Monroe . . . Works at Well's Co. . . . Ideal Date: dancing or the show . . . Hobby: bowling . . . "Crazy, Mixed-Up Kid!" . . . dark and cute . . . loves Italian food.

Smoking? Who, me???

Rose Durante
"Rosie"

Library Staff 1; G.A.A. 2, 3; Girls' Club 2; Chorus 1, 2, 3; Pep Club 3; . . . Ambition: to get married . . . "Oh, yeah!!!" . . . Perry Como is tops to her . . . Hobby: drum corps . . . likes "Jailhouse Rock."

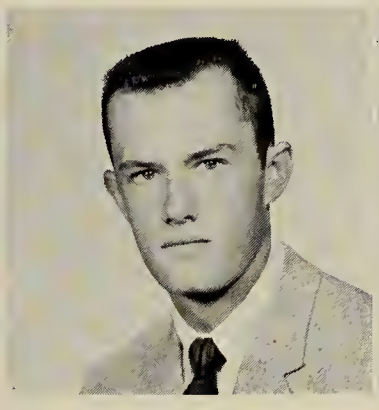

Harvey Edwards
"Rabbit"

Basketball 1, 2, 3; Track 2; Cross Country 3; Baseball 3; . . . Aims to attend U. of Mass. . . . "See you around the campus!" . . . enjoys English and history . . . Favorite Haunt: Al's.

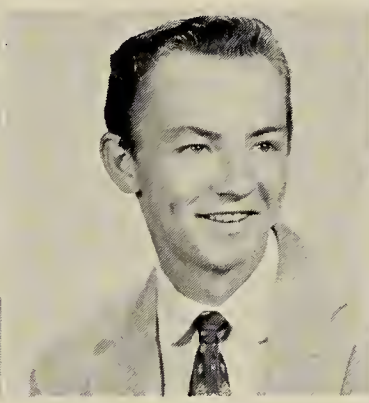

William Elrick
"Bill"

Ambition: to enter the service . . . "What did I do?" . . . goes for Rhythm 'n' Blues . . . Pet Peeve: "TESTS!!! All kinds!!" . . . dimples . . . friendly smile.

Ralph Emond
"Pappy"

Ring Committee 2; Football 2, 3; . . . Tremendous player on Quincy's football team . . . Mary's man . . . Aim: the service . . . "Not bad, not bad at all!" . . . Pet Peeve: steadies who date others . . . Likes sports.

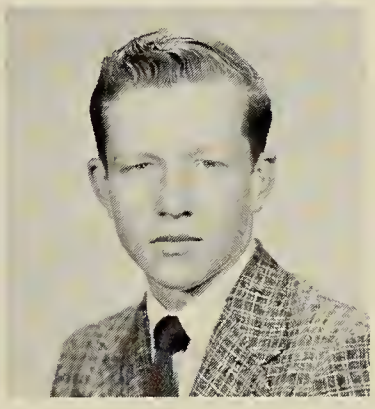

Kenneth Ey
"Ken"

French Club 3; Refugee from Roxbury . . . went to Memorial High . . . Always joking . . . "The Raging Redhead" . . . Peppy —(First love??) . . . Ambition: veterinarian . . . college . . . What's outside 106's window???

Rocco Fabiano
"Rocky"

He's in training for a certain job . . . Visits the Blue Hills . . . Loves to work on his car and to eat ravioli . . . swell sense of humor . . . "Pat" . . . has dark, wavy hair.

Barbara Fairweather
"Barbie"

G.A.A. 1, 2, 3, (President 3); Future Teachers 1, 2; Future Nurses 3; . . . Ambition: gym teaching . . . Very athletic . . . Wants to attend Sargent's . . . strawberry blond.

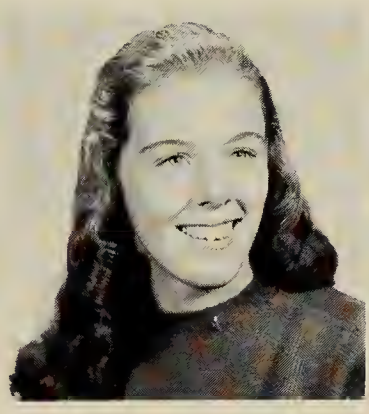

Margaret Fallon
"Marg"

Tri-Hi-Y 2, 3; Girls' Club 2, 3; G.A.A. 1, 2; Goldenrod Staff 3; Glee Club 1, 2, 3; Chorus 1; Pony Express 3; Baton Squad 2; . . . Her hair is her crowning glory! . . . Aim: Chandler's .

Mary Fanara
"Mary"

Chorus 1, 2, 3; G.A.A. 2; Girls' Club 2, 3; . . . "Seriously now!" . . . Ambition: office work . . . Pet Peeve: gossipers . . . Likes pop and ballads . . . Goes babysitting . . . Favorite Subject: typing.

Marianne Fantuccio

Ambition: office typist . . . "Oh, gee!" . . . Food favorites: lasagna and ice cream—mmmm . . . Quiet but loves fun . . . Dislikes "station switchers" . . . Enjoys study periods.

Joseph Farley
"Joe"
Cross Country 2; Football 1; . . . Ambition: the Service . . . Hobby: working on his car . . . Enjoys steak . . . Favorite Subject: physics . . . Brown hair and blue eyes.

Paula Ferrazzi
Chorus 1, 2; Tri-Hi-Y 1, 2, 3; French Club 2, 3; Pony Express 1, 2, 3; Girls' Club; . . . Ambition: legal secretarial work . . . "Scroungy!" . . . Favorite Haunt: any place with Bob . . . Loves lasagna . . . Neat as a pin . . . Likes pop music and dancing.

Thomas Ferris
"Rebel"
Ambition: Air Force . . . Hobby: girls . . . Favorite Food: all of it . . . Progressive jazz fan . . . Pet Peeve: girls who cheat . . . Favorite Subjects: math and science . . . Ideal Girl: blond, blue eyes.

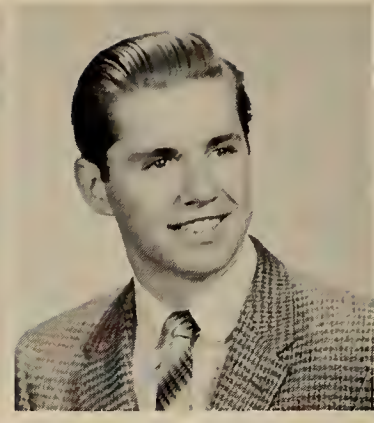

Edward Flavin
"Ed"
French Club 2, 3; . . . Ambition: business administration at B.C. . . . "Nasty gash!!" . . . Likes cars . . . Best Subject: algebra . . . Ideal Girl: blond, pleasant . . . Enjoys fried chicken . . . The Eager Beaver in French class.

Marion Fontana
Chorus 1; G.A.A. 1, 2, 3; . . . Aims to do secretarial work . . . loves Italian food . . . Pet Peeve: "know-it-alls" . . . Good student . . . Favorite Subjects: shorthand and typing.

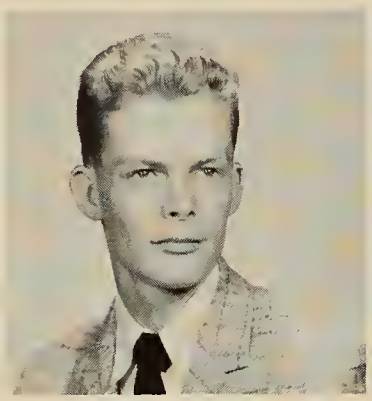

Gerald Ford
"Jerry"
Rifle Club 1; . . . Favorite Girl: short, brown hair . . . Goes to Cathay House after Victory Dances . . . Hard to follow —especially when he drives!! . . . Works at the Ledger.

Margaret Foster
"Margie"
G.A.A. 2; Chorus 3; Girls' Club 3; Glee Club 3; . . . Dislikes people who make fun of others . . . Ambition: commercial art . . . Enjoys painting, rollerskating . . . "Honest to gosh!"

Theresa Fraioli
"Treese"
Chorus 1, 2; Glee Club 2; Tri-Hi-Y 1, 2, 3; Future Teachers 1; French Club 3; Girls' Club 2, 3; Pep Club 3; Pony Express 1, 2, 3; Senior Class Secretary; . . . "Oh boy!" . . . Pet Peeve: people who talk too much .

Arlene Fraser
Future Nurses 1, 2, 3; Chorus 1, 2; Newswriters 1, 2; Writers' Workshop 3; . . . Ambition: to be a nurse . . . Loathes conceited boys . . . Favorite Music: classical . . . Enjoys smörgasbord . . . Favorite Spot: right here.

Nancy Frugoli
Italian Club 1, 2, 3; . . . "Oh, crumb!" . . . Ambition: to be a secretary . . . Favorite Pastimes: swimming, ice skating . . . Pet Peeve: girls who smoke in public . . . likes steak . . . "Pathetic!!" . . . very good student.

The amazons of QHS.

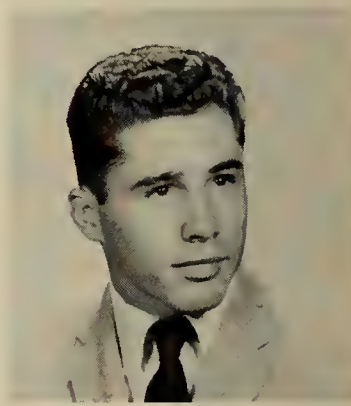

Ronald Gadapee
"Ronny"
Hi-Y; Pony Express 2, 3; . . . Ambition: Boston University . . . "Actually!" . . . Water skiing . . . Dislike: women drivers!! . . . Likes Benny Goodman and Glenn Miller . . . Favorite Subjects: gym and lunch.

Gerald Gamins
"Jerry"
Ambition: conservation . . . Favorite Pastimes: reading, photography . . . Pet Peeve: girls who smoke . . . Likes history . . . Blond, short.

And it's Dennissen by a nose!

Madeline Genuardi
"Maddy"
Ambition: office work . . . "We're late!" . . . Likes dancing and bowling . . . Goes to record hops . . . Dislike: stuck-up people . . . Always smiling . . . Favorite Subject: shorthand and typing.

Robert George
"Bob"
Ambition: college . . . Hi-Y 3; . . . "Money is time!" . . . Likes hot pepper steaks and hunting . . . Pet Peeve: messy cars . . . Ideal Girl: 5' 4", brown hair – (Her name wouldn't be Paula??) . . . great kid.

Janet Giffin
"Jan"
Chorus 3; . . . Ambition: marriage . . . "I'll never tell!" . . . Likes dancing, onions, fried chicken, pop music . . . Dislike: boys who say they'll call and don't . . . Favorite Subject: cooking, and also P.D.

Eileen Gildea
"Allie"
Girls' Club 3; . . . Ambition: to be an artist . . . "I bet you think you're a clown!" . . . Jazz . . . Pet Peeve: silly boys . . . Ideal boy: 6'2, blue eyes, brown hair, well mannered.

Patricia Glowka
"Pat"
Girls' Club 3; Chorus 3; . . . Ambition: to be an airline hostess . . . Likes dancing . . . Dislike: boys who smoke . . . "Guess what!" . . . Another Pet Peeve: boys who say that their pet peeve is girls who smoke.

Donald Gobeil
"Don"
French Club 2, 3; Goldenrod Staff 3; . . . Ambition: to graduate and then marry into money . . . Ideal Girl: 5'5", two eyes . . . "Oh, yeah!!" . . . likes trig . . . dry sense of humor.

Stuart Goldman
"Stu"
Radio Club 3; . . . Aim: communications – (with the outside world??) . . . "Like WOW!!!" . . . Operates a Ham radio station . . . recently transferred from Boston English.

Carole Golob
Glee Club 1, 2, 3,; Chapel Choir 1, 2, 3; Creative Writers 2; French Club 3; National Honor Society 2, 3; Goldenrod Staff; . . . Very verbose . . . Smart . . . Ideal Boy: ??? (We know!!) . . . "What am I gonna do?" . . . "Scho!"

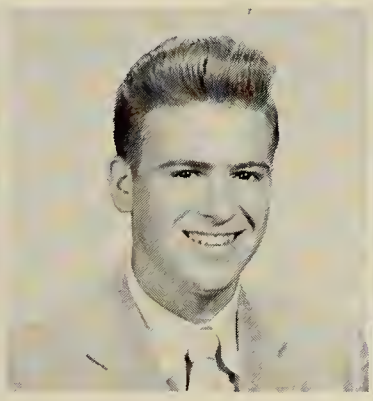

John Goodwin
"Johnny"
Football 1; . . . Ambition: drafting . . . "Ask Bev!" . . . Favorite Haunt: Intervale Street . . . Favorite Pastime: girls, football . . . Favorite Food: anything but Chinese . . . Ideal Girl: 5'6", brown hair, nice personality,

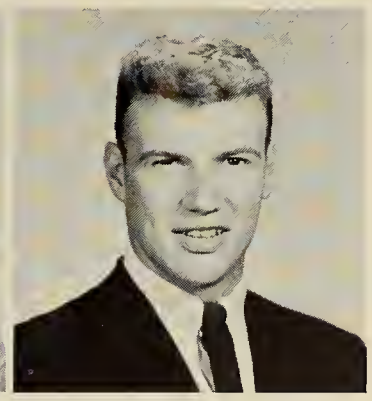

Robert Gordon
"Flash"
Ambition: to be a movie star – (another Rock Hudson??) . . . "I dunno!" . . . Favorite Activity: girls . . . Likes steak and all the trimmings . . . Favorite Spot: Canada.

Ruth Gosselin
"Ruthie"

Baton Squad 2, 3; Girls' Club 3; . . . Petite and pert . . . Ideal Date: Jackie — (Natch!!) . . . Ambition: to marry Jackie — (Who else??) . . . Friendliest girl at QHS.

Joelle Goulart
"Jole"

Rifle Club 1, 3; French Club 2, 3; Radio Club 2, 3; G.A.A. 2, 3; Girls' Club 2, 3; Writers' Workshop 3; . . . Pet Peeve: prejudice . . . "Chung!" . . . Favorite Haunt: Satuit Playhouse . . . Enjoys dancing.

Gerald Grazioso
"Jerry"

Ambition: military career. Pet Peeve: girls who smoke in public; another pizza and Rock 'n' Roll fan; likes auto races . . . Ideal girl: tiny with blond hair, blue eyes, and a good sense of humor.

Elizabeth Guest
"Betty"

Ambition: to be a secretary . . . Favorite Pastime: going to the movies, reading good books . . . Pet Peeve: homework — (naturally!) Favorite Subject: typing . . . Ideal Boy: ??? — (NO comment!!).

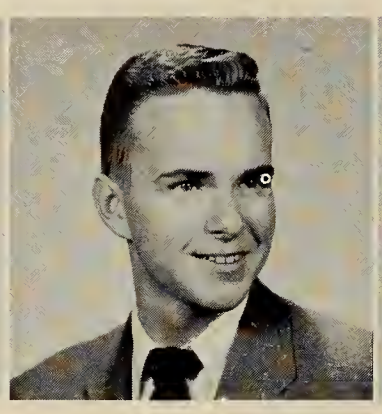

Charles Guilfoyle
"Charlie"

Very handsome and silent . . . Ambition: mechanical engineering . . . Loathes girls who smoke . . . Favorite Subject: science . . . Ideal Girl: 5′ 6″, knows when to keep her mouth shut — (a girl???).

Joseph Guivens
"Joe"

Hobby: boats and boating . . . Loves pizza, Rock 'n' Roll . . . Pet Peeve: going to school . . . Ambition: to become a mechanic . . . In Auto Mechanics department of QHS.

Rita Gunning

Newswriters 2; Chorus 1, 2; Radio Club 1; . . . "I'll never tell!" . . . Favorite Spot: McGilvary's . . . Dislike: boys who act immature . . . Makes good corn chowder . . . Ambition: office machine operating.

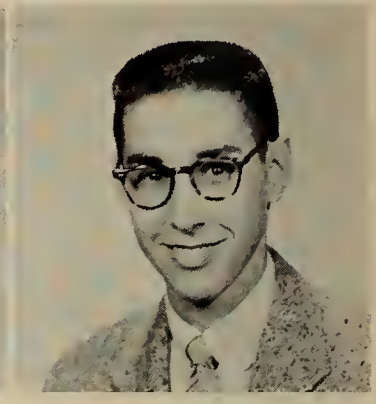

Robert Gurwitch
"Bob"

Track 2, 3; French Club 2; Science Club 3; . . . "Hi, honey!" . . . Ambition: chemistry . . . Likes baseball . . . Ideal Girl: 5′ 5″, great fun to go out with . . . Favorite Haunt: the movies.

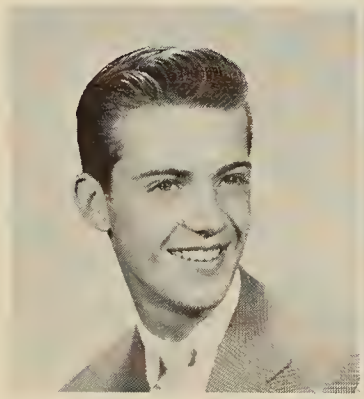

Lance Hailey
"Lanny"

Recently migrated to QHS . . . At other school his activities were: Football 1, 2; German Club 1, 2; . . . "Yeah!" . . . Real Southern accent . . . Pet Peeve: Mary's teasing . . . a panic!!

Koren Hakulin

Future Nurses 2, 3; French Club 3; G.A.A. 3; Pony Express Staff 3; . . . Ambition: nursing . . . Likes Swedish meatballs . . . Cheerful, friendly, and calm . . . Dislikes show-offs . . . Ideal Boy: 6′, dark hair, collegiate.

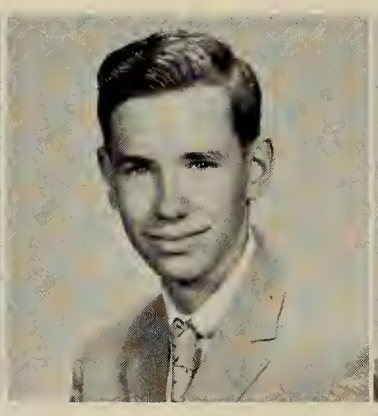

Richard Hall
"Dick"

"Get out of here!!"—?? . . . Likes popular music . . . Ambition: to work with father (doing what?) . . . Studies in the Electrical Department of the QHS Trade School.

Janet Hamill

Tri-Hi-Y 1, 2, 3; G.A.A. 2; Cheerleader 2, 3; . . . One of the adorable twins . . . "Oh, fabulous!!" . . . Dislikes pegged pants . . . Likes popcorn . . . Favorite Spot: Al's Drive-In . . . Enjoys double-dating with Jean . . . sews . . . pretty.

Jean Hamill

Tri-Hi-Y 1, 2, 3; Cheerleader 2, 3; the other twin . . . "Oh, ya!" . . . Pet Peeve: girls who chase her boy friends . . . Favorite Haunt: Al's Drive-In . . . Enjoys double-dating with Janet . . . Likes spaghetti and falls asleep in ? class.

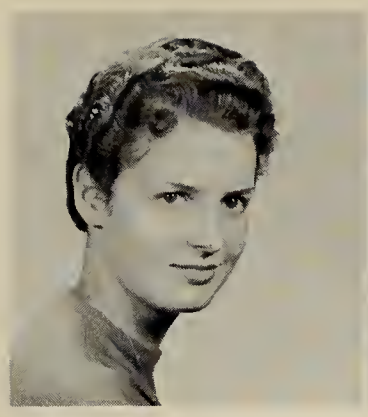

Deborah Hamilton
"Debbie"

Italian Club 1, 2; G.A.A. 1, 2; Girls' Club; . . . Pet Peeve: kids who know it all . . . "Let's make whoopee!" . . . Likes Italian food, roller skating . . . Ambition: medical school after Newman Prep.

Barbara Hannifin
"Barb"

Girls' Club 2, 3; Pony Express 3; Chorus 2, 3; . . . Ambition: secretarial work . . . "Who, me?" . . . Likes meatball sandwiches . . . Enjoys the out-of-doors . . . Pet Peeve: people who say one thing and do another.

David Hansen
"Dave"

Baseball 1, 2, 3; Hi-Y 2, 3; Pony Sports Staff 3; Boy's State 2; Student Council 3; Hockey 3; . . . Pet Peeve: girls who step on boys . . . "Hey, brother!" . . . Likes Perry Como, riding around, and chasing girls.

Paul Harriman

Ambition: mechanics . . . Likes pop music . . . "I don't give a hoot!" . . . Carrot top . . . Handsome, collegiate type . . . Steak . . . Favorite Subject: shop . . . Ideal Girl: 5′ 7″, brunette, blue eyes . . . Works at President Chevrolet.

Robert Harte
"Bob"

Football 2; Track 2, 3; . . . Enjoys breaking old track records . . . Definite Rock 'n' Roll fan . . . Likes to work on cars, old and new.

Mary Ann Hartford

G.A.A. 1, 2, 3; Girls' Club 2, 3; Chorus 1, 2, 3; . . . Ambition: to work in a bank . . . Quiet . . . Nice person to know.

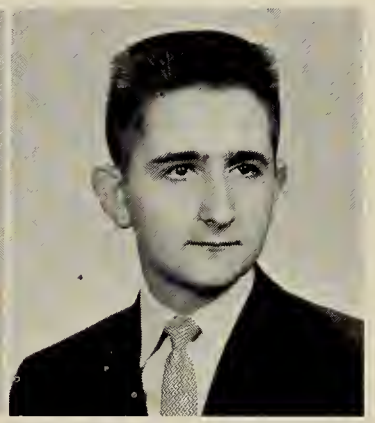

Benjamin Hershenson
"Ben"

Audio-Visual Aids 1, 2, 3; German Club 1, 2; Radio Club 3; Goldenrod 3; . . . Miss Kambour's time keeper . . . Favorite Pastime: spending boring periods in the Goldenrod Office.

Dorothy Hicks
"Dotty"

G.A.A. 1; . . . Swimming, roller skating, dancing . . . Pet Peeve: boys who wear leather jackets . . . "Will you stop it?" . . . Favorites: Italian spaghetti and pizza, popular music . . . Very quiet.

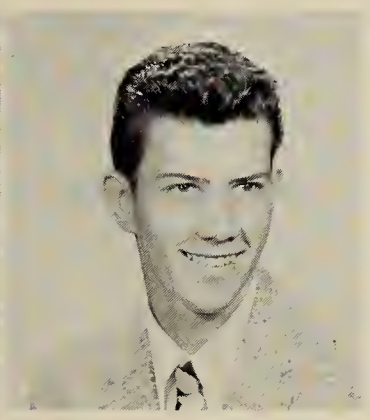

John Hietala
"Johnny"

Football 1, 2, 3; Track 1, 3; . . . "Turn around, will ya?" . . . Pleasing smile . . . Top Presby player . . . Collegiate . . . Black, wavy hair.

No secrets hear!

Visiting hours.

Marcia Louise Hill
"Dumi"
Chorus 1; . . . Ambition: to work in an office . . . Counselor at Camp Clear at South Carver . . . Pet Peeve: people who think they're "It" . . . Terrific sense of humor . . . Charming personality.

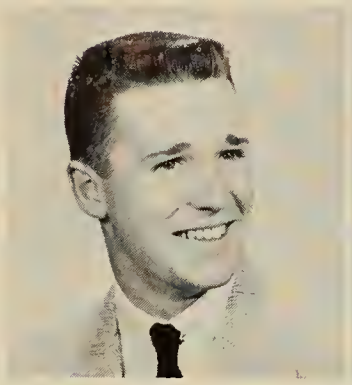

James Hoey
"Jim"
French Club 2, 3; Chorus 1, 2, 3; Glee Club 2, 3; . . . Pet Peeve: homework . . . "You're kidding!" . . . Enjoys all music . . . Favorite Place: a drive-in . . . Unusual sense of humor . . . "Parlez-vous français, Jim??"

Virginia Hollis
"Ginny"
Creative Writers 1; Girls' Club 2, 3; Tri-Hi-Y 2, 3; Pep Club; Future Teachers Club 2, 3; Pony Express 1, 2, 3; Chorus 1, 2; Red Cross Representative 2; . . . Fond of Chinese food.

Peter Holopainen
"Pete"
Cross Country 1, 2; German Club 2; . . . Ambition: to reach the moon??? . . . "An order of fish 'n' chips" . . . Pet Peeve: conceited people . . . Likes Rock 'n' Roll, boating . . . Very quiet . . . Very tall.

Arthur Honkonen
"Honk"
Science Club 3; Radio Club 2; Goldenrod 3; Hi-Y 3; German Club 1, 2; Pep Club; Student Athletic Manager 1, 2, 3; . . . Collects records, records, and more records . . . Specs . . . Nice smile . . . "Gwen!"

Carolyn Horgan
G.A.A. 2, 3; Girls' Club 2, 3; French Club 2; Future Nurses Club 2, 3; Goldenrod 3; Pep Club 3; . . . Hopes to go to Bridgewater . . . Likes pizza, popular music, and long lunch periods . . . "Tomatohead" . . . Friendly smile.

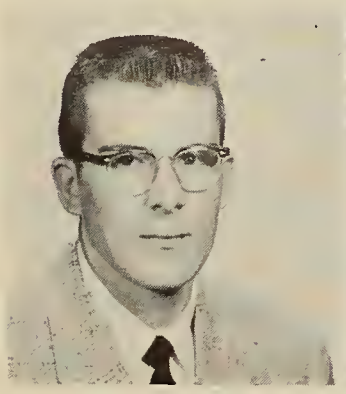

Edwin Houghton
"Ted"
Hockey 1, 2, 3; . . . Pet Peeve: girls who smoke . . . Likes Rock 'n' Roll, spaghetti and steak . . . He's a "rink rat" . . . Wants to be a teacher . . . Undecided about college.

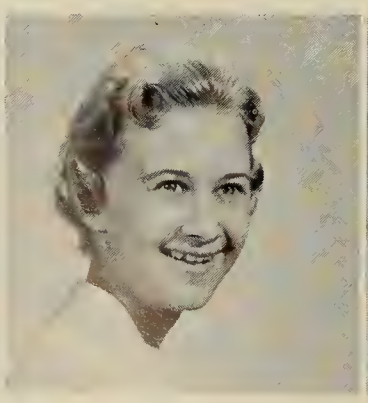

Joyce Hourula
Chorus 1; Future Teachers 1; Book Reviewers 1; Glee Club 2, 3; Chapel Choir 2, 3; Library Staff 2, 3; Page 'n' Stage 2; Girls' Club 2, 3; . . . Likes to eat in Glee Club . . . Ambition: to be an airline hostess .

Alyce Hoxie
Cheerleading 1, 2, 3; Pony Express Staff 2, 3; Girls' Club 2; Tri-Hi-Y 2, 3; G.A.A. 1, 2; . . . Model in Jordan Marsh . . . Ambition: secretarial work . . . Tall and pretty . . . Dislikes conceited people . . . Likes dancing and pizza.

Ann Hughes
Future Nurses 1; Chorus 1, 2, 3; . . . "Oh boy!!" . . . Dislike: a boy who thinks he's the boss . . . Ideal Boy: blue eyes . . . Rock 'n' Roll fan . . . Aim: office work . . . Likes fried clams.

JoAnn Hughes
"Jo"
Senior Class Treasurer 3; Cheerleader 1, 2, 3; G.A.A. 2, 3; Girls' Club 2, 3; Tri-Hi-Y 3; . . . Pet Peeve: people who don't pay their dues . . . Likes to doodle . . . Cute.

Gayle Humiston

G.A.A. 1, 2, 3; Girls' Club 2; Goldenrod; Baton Squad 2, 3; . . . Ambition: art school . . . Italian food fan . . . "You'll get yours!" . . . Likes popular music—not Rock 'n' Roll . . . Enjoys drawing, sewing, and obliging.

David Hunter
"Tab"

"Nailed!!" . . . Pet Peeve: the food in the cafeteria — (Heard that one before!) . . . Rock 'n' Roll . . . Ambition: engineering . . . In sheet metal department of QHS Trade Department.

Elaine Hurney
"Snookie"

G.A.A. 1; Glee Club 1, 2; German Club 2; Student Council 2, 3; Pony Express Staff 2, 3; Future Nurses 2, 3; Tri-Hi-Y 2, 3; Girls' Club 2, 3; Pep Club 3; . . . "I thought I'd die."

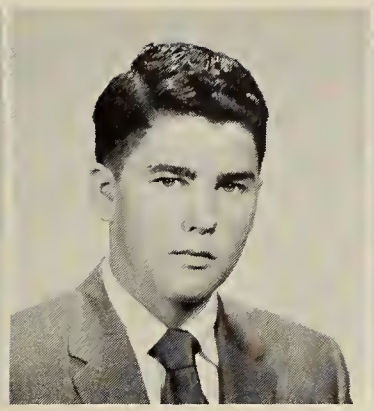

Daniel Hussey
"Dan"

Science Club 3; Radio Club 1, 2; . . . Ambition: Law career . . . likes lobster . . . jazz fan; loves to boat race . . . Pet Peeve: kids who don't chip in for the gas.

Beverlyann Hutchison
"Bevie"

Book Reviewers 1, 2, 3; Page and Stage 1, 2; Future Teachers 1, 2, 3; Chorus 1, 2; Library Staff 2, 3; French Club 3; Glee Club 2, 3; Goldenrod 3; . . . Lovely voice . . . Everybody's friend.

Dennis Huyghe
"Huge"

Chorus 1, 2; Rifle Club 1; German Club 1, 2; Pep Club 3; Pony Express Staff 3; Radio Club 3; Track 3; . . . Pet Peeve: Raymond . . . Aim: B.U. . . . Ideal Girl: blond and very intelligent . . . A real wit.

Raymond Huyghe
"Ray"

Pet Peeve: Dennis . . . Ambition: to enter the Coast Guard . . . Loves Chinese and Italian food . . . "Joke!" . . . Might be an electrician.

Judith Hyslop
"Judy"

Girls' Club 2, 3; G.A.A. 2; Goldenrod 3; . . . Favorite Haunt: The Totem Pole . . . In a drill team . . . "You think you're funny!!" . . . Pet Peeve: brothers . . . Listens to the radio often.

Ann Ivonen

Eats pizza and drinks root beer . . . Ambition: business school . . . Enjoys Rhythm 'n' Blues . . . "Oh yeah!!" . . . Dislike: conceited people . . . Ideal Boy: 5'9", red hair.

Peter Jacobson
"Jake"

Hockey 2; . . . Hobby: taking moving pictures . . . Favorite Spot: skating rink . . . Playing hockey . . . Ambition: engineering (What kind?) . . . Likes chicken . . . Commutor from South Weymouth . . . "He's mine."

Beverly Jardine
"Bev"

Chorus 2, 3; Girls' Club; . . . Future Housewife . . . Loves non-fattening foods . . . Enjoys mood music . . . "No, sir!" . . . Ideal Boy: ash-colored hair . . . Often goes roller skating and dancing.

HMM-MMM-MPH!!!!

Judith Johnson
"Judie"

Cafeteria; . . . Favorite Spot: Blindstrub's . . . Best Subjects: geography and P.D. . . . "What a fibber!!" . . . Likes chicken.

Lars Johnson

To be a future draftsman is his aim . . . Enjoys working on cars . . . "Let's Drift!!" . . . Pet Peeve: snobbish people . . . Likes Italian food . . . Rock 'n' Roll fan.

Linda Johnson

Chorus 1, 2, 3; Future Nurses 2, 3; Book Reviewers 2, 3; Girls' Club 2, 3; French Club 2; G.A.A. 2, 3; . . . "Don't be like that!" . . . Ambition: to be a nurse . . . Loves jazz . . . Pet Peeve: boys in leather jackets.

Roy Johnson

Baseball 2; Chorus 1, 2; . . . Ambition: go to business school and be a business man . . . Likes sports, especially baseball . . . Quiet . . . First choice: fried chicken . . . Pet Peeve: young "kids" who smoke . . . Favorite Subject: bookkeeping.

Susan Jones
"Sue"

Future Nurses 2, 3; Girls' Club 2, 3; Goldenrod 3; Pep Club 3; . . . Quiet and sweet . . . "Thanks-heaps!" . . . Wants to be a nurse . . . Likes English . . . Popular music appeals to her.

The best from Best.

John Jordan
"Johnny"

Ambition: electronic engineering . . . Northeastern . . . Hobby: hot rods . . . Favorite food: meatballs . . . Likes science . . . Goes out for track . . . Rock 'n' Roll hound . . . Seems quiet but who knows?

Ann Karlsen

Future Nurses 1, 2; Band 1, 2, 3; French Club 3; Goldenrod 3; . . . "Sure" . . . Pet Peeve: liars . . . Favorite Spot: Quintree . . . Loves popular music, dietetics, banana splits . . . Quiet and dependable . . . Jason's.

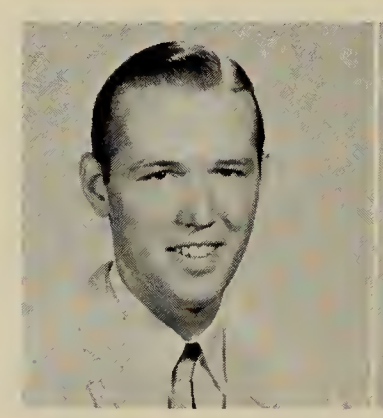

Robert Kato
"Bob"

Machine Department of QHS Trade School . . . "Don't get caught."—(Doing what???) . . . Ambition: to work as a machinist . . . Neat . . . Nice smile . . . Strong silent type.

Nancy Kaufman
"Nan"

G.A.A. 1; . . . "I don't know?" . . . Chinese Food . . . Pet Peeve: people who drink and smoke . . . Ambition: to be a medical secretary . . . Likes bowling, pen pals, ballads, and horseback riding.

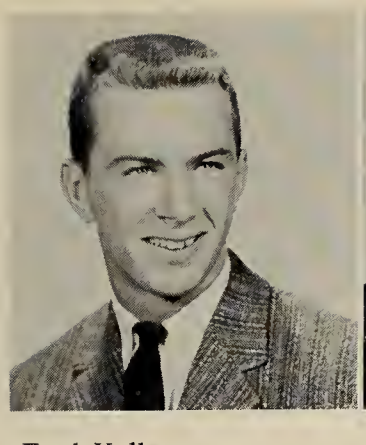

Fred Kelley

Vice-President of Senior Class; Baseball 1, 2, 3; Hi-Y 2, 3; Football 2, 3; German Club 2; . . . Ambition: Coast Guard Academy . . . Chooses fried chicken . . . Very well liked . . . Pet Peeve: girls who smoke too much . . . Good at football.

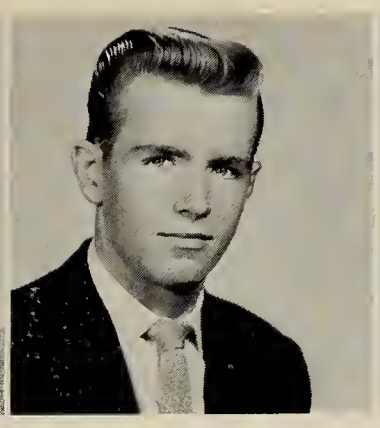

Lawrence Kelley
"Larry"

Football 1; Basketball 1; Track 1; Hi-Y 1, 2; . . . Enjoys pizza, nostalgic music . . . Ambition: to be a millionaire . . . Favorite Spot: Henry's . . . Ideal Girl: 5'5", cute, nice personality.

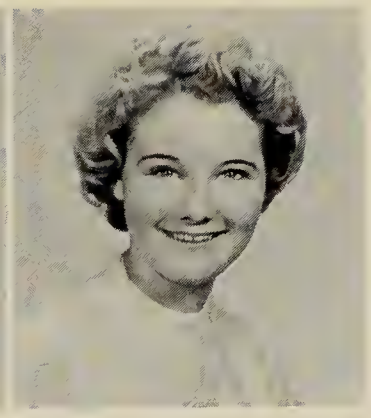

Margaret Kelley
"Peggy"

Glee Club 2, 3; Chorus 1, 2, 3; Newswriters' Club 3; Girls' Club 3; Homemakers' Club 3; . . . Modeling . . . Ambition: Academy Moderne . . . Hillbilly music . . . "Fabulous" . . . King Philip's.

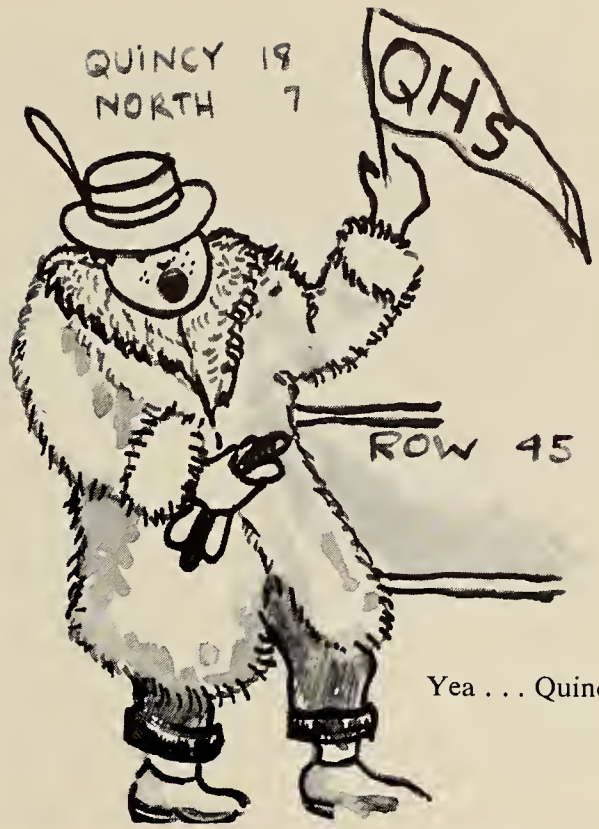

Yea . . . Quincy!!!!

Carol Kibitz

Q.H.S. Reviewers 1, 2, 3; Tri-Hi-Y 3; French Club 3; Girls' Club 2, 3; Goldenrod 3; G.A.A. 1, 2; Pep Club 3; . . . Lovely hands . . . Pretty blond hair . . . Pleasing personality . . . Frosties at H.J.'s.

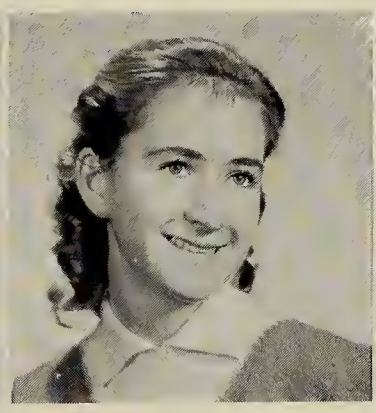

Gail Kiely
"Gay"

G.A.A. 1; Chorus 1, 2; . . . Ambition: to be an Airline Hostess . . . Pet Peeve: impolite boys . . . Likes Rhythm 'n' Blues, dancing . . . Pretty eyes . . . Nice smile . . . Hobby: cooking.

Evelyn King
"Evie"

Glee Club 2; Baton 3; Chorus 1; . . . Ambition: to be a receptionist . . . Likes lobster, Rock 'n' Roll, baton . . . Dislikes boys with long hair . . . Favorite Spot: B.C. High . . . "Silhouettes" . . . Hates homework.

Carol Kjellander

G.A.A. 1; Chorus 1, 2; Girls' Club 2, 3; . . . Ambition: to be a medical secretary at West Point?? . . . Katie Gibbs . . . Pet Peeve: sideburns, pegged pants . . . Favorite Haunt: King Philip's . . . Enjoys dancing, Italian foods . . . Brown eyes.

Catherine Knowles
"Cathy"

Chorus 1; Girls' Club 2, 3; G.A.A. 1, 2; Page and Stage 3; Tri-Hi-Y; Pep Club 3; . . . Ambition: secretarial work . . . "Oh no!" . . . Favorite Spot: Totem Pole . . . "That'll be the day!"

Nicoletta Knowles
"Nickey"

Page and Stage 2, 3; Girls' Club 2, 3; G.A.A. 1, 2; Ambition: acting . . . Likes watermelon, dill pickles, chicken—(All together?) . . . Dancing . . . "Stardust" . . . Favorite Place: Braintree . . . Blond hair . . . Sweet and pretty.

Richard Koss
"Rocky"

Ambition: Northeastern . . . Hobbies: photography, airplane models, semi-classical music, "Waltz of the Flowers" . . . Dislike: hot rodders . . . Red hair . . . Conscientious.

Carol Kristian

Tri-Hi-Y 1, 2, 3; Cheerleader 2, 3; G.A.A. 1, 2; Girls' Club 2, 3; Pony Express Staff 1, 2, 3; . . . Ambition: Fisher Junior College—a career woman . . . First Choice: Chinese food . . . The Totem Pole . . . Glen Miller . . . Winning smile.

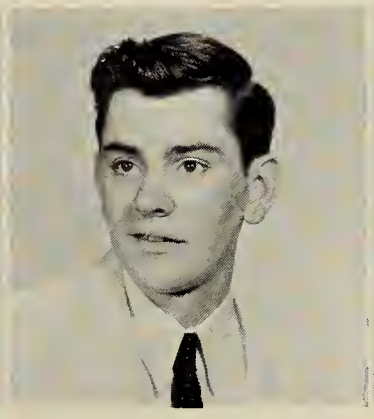

Richard Labadie
"Dick"

Ambition: to go into the Service . . . Electrical Department of QHS Trade . . . Pet Peeve: electrical grinders—(What??) . . . "I don't care, I didn't do it!" . . . Rhythm 'n' Blues.

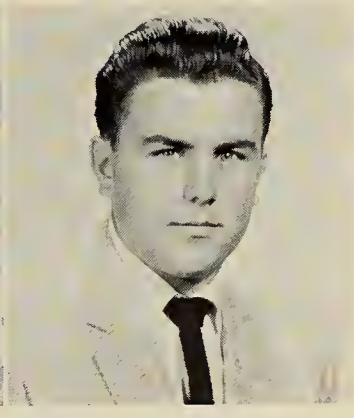

James Lally
"Jim"

Baseball 1; Football 2; Rifle Club 1, 2, 3; . . . Ambition: Air Force . . . Likes roast beef, Pat Boone . . . Pet Peeve: girls who drive cars . . . Favorite subjects: bookkeeping, photography, baseball.

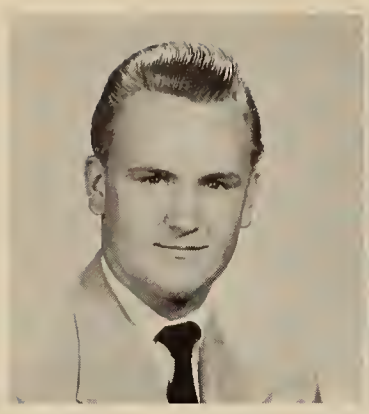

Robert Lambie
"Chops"

Baseball 2, 3; . . . Ambition: aircraft school . . . Drum and bugle corps . . . "That a'way" . . . Dislike: girls who smoke cigars—(Who???) . . . Favorite subject: aeronautics . . . Seen often at drive-ins . . . Nice personality.

Gail Landry
"Butch"

G.A.A. 1, 2, 3; Girls' Club 3; Page and Stage 3; Pep Club 3; . . . Hobby: collecting boys . . . Ambition: Chandler's to be a private secretary — (Why private?) . . . Dislike: boys who tell you what to do . . . Lovely hair.

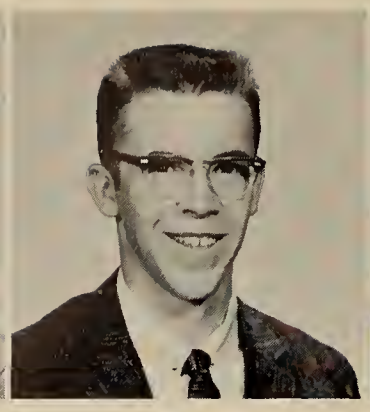

Walter Lang
"Buddy"

Track 3; . . . Known by his dirty white bucks with paint on them . . . Likes Hawaiian music, Chinese food . . . Hobby: photography . . . Crewcut . . . Ambition: college or the Navy—(Which is it?) . . . Tall.

Robert LaRaia
"R.L."

"I'll graduate!"—(When?) . . . Pet Peeve: high-class girls and cliques . . . "Chances Are" by Johnny Mathis . . . Ambition: aeronautics . . . Likes drive-ins . . . Casual clothes . . . Likes Italian foods . . . Hopes to join the Navy.

Ralph Larson

Football 1, 2, 3; Basketball 1, 2, 3; Track 2, 3; Hi-Y 2, 3; . . . Great football player . . . Very likeable . . . Ambition: U. of New Hampshire . . . Likes the Four Lads . . . Athletic . . . Crewcut . . . Pet Peeve: girls who smoke . . . Ta-a-all.

Paula Leahy

Girls' Club 2, 3; Page and Stage 3; . . . Aim: to be an airline hostess . . . Favorite Pastime: riding in Pat's car . . . Likes "Fascination," Frank Sinatra, horseback riding, and dancing . . . Ideal Boy: tall, blond hair . . . Cute girl herself.

Mildred Leavitt
"Millie"

Newswriters 2, 3; Radio Club 3; Girls' Club 3; Chorus 1, 2; Red Cross Council 2; . . . Likes hillbilly music, sewing and science — (What a combo!) . . . "You crumb!" . . . Ambition: marriage or hairdressing .

Richard Lee
"Dick"

Glee Club 1, 2, 3; Band 2, 3; National Honor Society 2, 3; Chapel Choir 2, 3; Tennis 2, 3; French Club 2, 3; Goldenrod 3; . . . "You Send Me" . . . "Su-u-ure you are!" . . . Ambition: Atomic missiles.

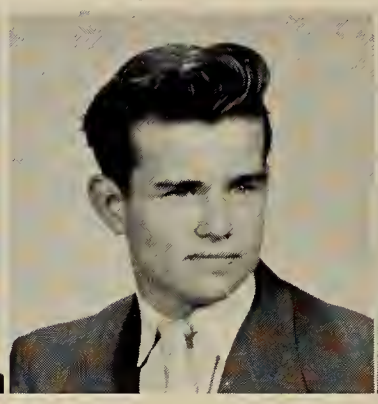

Robin George Lee
"Bob"

Favorite Haunt: the Blue Hills . . . Ambition: to get out of school . . . Hobby: cars . . . "The Twelfth of Never" . . . Favorite Activities: the Norwood Race Track . . . Rock 'n' Roll . . . Plumbing.

Robert LeNormand
"Bob"

Science Club 3; . . . Ambition: Northeastern U. . . . Likes Chinese food after certain occasions . . . "April Love" . . . All kinds of music . . . Marvelous kid . . . Easy to get along with . . . Activities at the "Y."

"Wait till I tell . . ."

Barbra Lewin
"Barbie"

Chorus 1, 2; Glee Club 2, 3; French Club 3; Page and Stage 2; Library Staff 2; G.A.A. 1; QHS Information Booth . . . "Bev!" . . . Dreams of the Totem Pole . . . Adorable . . . "Where's Johnny?"

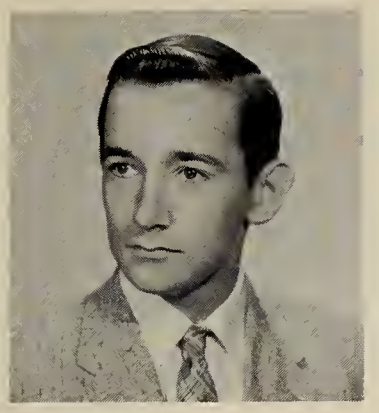

Ernest Light
"Ernie"
Football 1, 2, 3; . . . "What difference does it make?"—(Could make a lot of diff!) . . . Pet Peeve: 11:00 lunches—(Ya, that is rather early for lunch) . . . Ambition: sheet metal worker . . . Rock 'n' Roll.

"Hey, that's mine!!"

William Lomanno
"Bill"
"HUH??" . . . Pet Peeve: too many teachers . . . Is an apprentice draftsman . . . Black wavy hair . . . Always neat . . . Likes Johnny Mathis . . . "Sure you're Ivy League!" . . . Million dollar playboy.

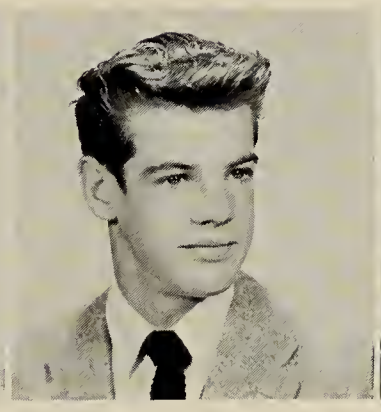

Gilman Loud
"Buster"
Baseball 1; . . . Ambition: "Coast Guard, here I come!" . . . "Don't try it!" . . . Dislike: "Try-hards" . . . First choice: fried clams and onion rings . . . Ideal Girl: "Likes same things I like!"

Lois Marie Luciano
Chorus 3; Newswriters 1; G.A.A. 3; . . . Favorite Spot: Totem Pole . . . Ambition: to work in an office . . . Likes geography, dancing, Chinese food . . . Quiet and sweet.

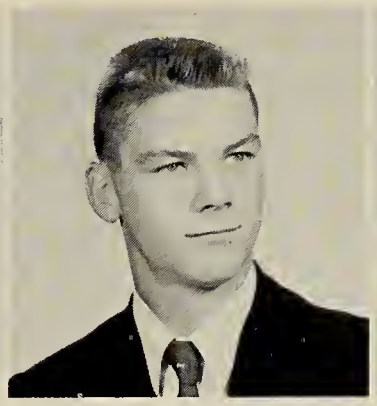

Richard MacKinnon
"Dick"
Rifle Club 1; . . . Carries on private campaign to get the Pony back . . . Ambition: Navy Training School . . . Bowling . . . Ideal Girl: blond and 5′ 4″ . . . Dislike: too much make-up used by girls.

Carol MacLean
Girls' Club 2, 3; G.A.A.; German Club 2; Pony Express Staff; Ideal Date: dancing at Coral Gables and eating at the Mayflower . . . Likes working on Pony . . . Beautiful blond hair . . . Going to be a medical secretary.

Gail Mahoney
Girls' Club 1, 2; G.A.A. 1, 2, 3; Tri-Hi-Y 3; Future Nurses 1, 2, 3; Pep Club 3; Baton Squad 2; Spanish Club 3; Pony Express 2; . . . Nice personality and pretty.

Jayne Mahoney
"Janie"
Girls' Club 2, 3; G.A.A. 1, 3; Pep Club 3; Future Teachers 2, 3; . . . "Well done there now!" . . . Ambition: teacher . . . Pet Peeve: being ticklish . . . Ideal Date: first dinner, then a show . . . "Charmaigne."

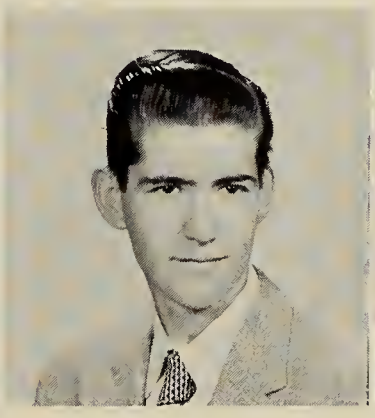

Robert Mahoney
"Bob"
Ambition: to graduate and then Coast Guard . . . Favorite Food: turkey . . . Music with a beat . . . "Birth of An Angel" . . . Favorite Subject: F. L. . . . Pet Peeve: school . . . Ideal Girl: good-looking, good sense of humor.

Charles Maligno
"Chipmunk"
Rifle Club 1, 2, 3; Italian Club 1, 2; . . . Ambition: Service and police force . . . Likes semi-classical and popular music, all Italian food . . . Favorite Subject: aeronautics . . . "Crazy!" . . . "April Love"

Robert Malvesta
"Mal"
Baseball 1, 2, 3; German Club 2; . . . All-Time Favorite Song: "Autumn Leaves" . . . Ambition: Northeastern . . . Likes all music, dancing, chicken . . . Ideal Girl: a quiet blond.

"Side door!"

Phyllis Mariano
Chorus 1; G.A.A. 1, 2, 3; Page and Stage 3; . . . Pet Peeve: girls who dress like boys . . . Hobbies: "Anything, I guess!" . . . Likes dancing or the movies for a date . . . "I figured!" . . . Popular music fan . . . "The Twelfth of Never."

John Martell
"Marty"
Football 1; Band 1, 2, 3; . . . Favorite Spot: the Surf . . . Likes jazz, Pearl Bailey, and "Sing, Sing, Sing" . . . Plays a mean trombone . . . Pet Peeve: conceited girls . . . Favorite Subject: mechanical drawing.

Patricia Martin
"Pat"
German Club 2, 3; G.A.A. 1, 2, 3; . . . Favorite pastime: talking on the telephone . . . Loathes people who claim she bleaches her hair . . . Dimples . . . Favorite Spot: Totem Pole . . . "My Special Angel."

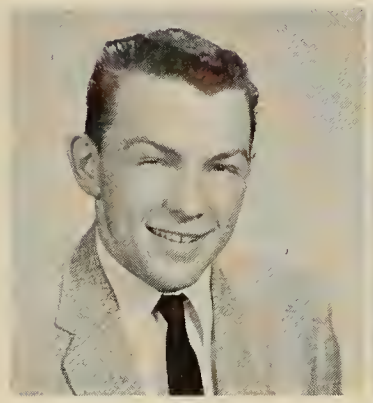

Donald Mattson
"Don"
Ambition: to get a job . . . "Period's over, wake up, Fred!" . . . Likes Rhythm 'n' Blues . . . Pet Peeve: teachers . . . Can be found in the Electrical Department of QHS Trade School.

Anne Mazzola
"Nancy"
Chorus 1; . . . Ambition: to be a secretary . . . enjoys popular music and blues . . . Favorite Pastime: going anyplace with Tom . . . Likes "Moonlight Sonata," Frank Sinatra . . . Favorite Subject: shorthand.

Charles McAdam
"Mac"
Baseball 1; . . . "Sure you're good!" . . . Ambition: to join the Service . . . Likes fried clams . . . Rock 'n' Roll . . . Ideal Girl: 5'5", brown hair.

John Howard McAllister
"Howie"
Ambition: to open a "custom shop" . . . in the Navy Reserve . . . Ideal Girl: medium height, brown hair, blue eyes—(Anyone we know??).

Marie McAuliffe
Favorite All-Time Hit: "Stardust" . . . Ideal Date: the drive-in . . . "George!" . . . Works for Telephone Company . . . Enjoys Frank Sinatra, ice skating . . . Favorite Pop Song: "Great Balls of Fire."

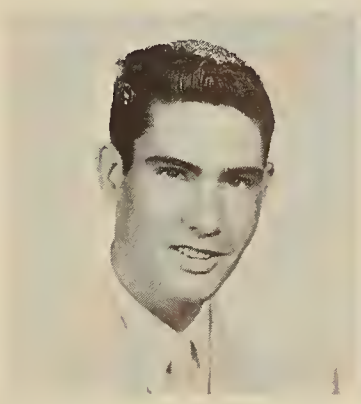

Robert McCabe
"Bob"
After Graduation: migrating to Florida . . . Favorite Sport: Hockey . . . Pet Peeve: HOMEWORK!!! . . . Ideal Date: dancing at the Totem Pole . . . Enjoys Rhythm 'n' Blues . . . Likes: corn beef 'n' cabbage .

Gerald McCarthy
"Jay"
"Casual dresser" – desert boots . . . Loves to nail R.L. . . . Dislike: "Stuck up girls" . . . Favorite Subject: gym . . . Likes progressive jazz . . . "I'm nailed!!" . . . Always good for a laugh.

Sheila McCloskey
"Sheil"
Cheerleading 1, 2, 3; Tri-Hi-Y 3; Girls' Club 2, 3; Pony Express Staff 2, 3; G.A.A. 2; . . . Popular 'cause she's so nice . . . "Are you nervous?? Nope!!" . . . Found racing around QHS corridors.

Fred McCormack
Hobby: hot rods . . . Likes English . . . Favorite Haunt: the drive-in . . . Listens to Rhythm 'n' Blues . . . Quiet—(?) (likes to raise cain in one class)?

Marilyn McDermott
"Mal"
Girls' Club 2, 3; Pep Club 3; . . . Pet Peeve: boys who don't wear "Old Spice" . . . "You've got a problem!" . . . Likes roast beef . . . Ambition: to become a medical secretary . . . adorable smile —great gal!

Mary Jane McGinty
"M.J."

Girls' Club 2, 3; Chorus 1, 2; Page and Stage 2; G.A.A. 1, 2, 3; Future Nurses 3; Goldenrod 3; Pony Express 2, 3; Pep Club 3; . . . Ambition: Forsyth and dental hygiene . . . Likes crewcuts . . . Snoopy???

Romina McIntyre
"Mina"

Girls' Club; . . . Pet Peeve: D.A.s and sideburns . . . Especially likes soft, slow music . . . Also to go dancing . . . Hobby: eating.

James Meehan
"Jim"

After Graduation: the Service . . . Answers Room 62's telephone — "It's for me!" . . . Pleasing personality . . . Enjoys classical music and Dixieland . . . Likes spaghetti . . . Favorite Subject: P.D. (!!!).

Mary Ann Miller

After graduation: modeling school . . . Pet Peeve: people who nag . . . Pastime: the telephone . . . "Don't have a fit!" . . . Likes the Everly Brothers, the Totem Pole, and "Somebody Needs You."

Ann Mina

Chorus 1; G.A.A. 1, 2; Pony Express Staff 3; French Club 2; Glee Club 2; Girls' Club 2, 3; Future Nurses 2; . . . Pet Peeve: people who nag . . . "Oh, you're kidding!" . . . quiet until you know her . . . Favorite Singer: Pat Boone.

Sandra Mina
"Fudgie"

Chorus 1; G.A.A. 1, 2; Girls' Club 1, 2; Pep Club 3; . . . "I'm hungry!" . . . Ideal Boy: Bob Mitchell, by any chance?? . . . Favorite Spot: King Philip's . . . Likes Tony Bennett and "Love Is Strange."

Eleanor Mitchell
"Ellie"

Future Teachers 1, 2, 3; Baton Squad 2; French Club 2; G.A.A. 2,3; Girls' Club 2, 3; Tri-Hi-Y 3; Goldenrod 3; Pony Express 3; . . . Pet Peeve: boys who smoke . . . "I'm broke!" . . . Dancing . . . Swimming . . . Totem Pole

Robert Mitchell
"Bob," "Mitch"

"I'll never tell!" . . . Likes cheeseburgers . . . Pet Peeve: police . . . Sandra Mina is his best girl . . . Hobby: cars . . . Favorite Subject: studies . . . Enjoys Chuck Berry . . . Quiet.

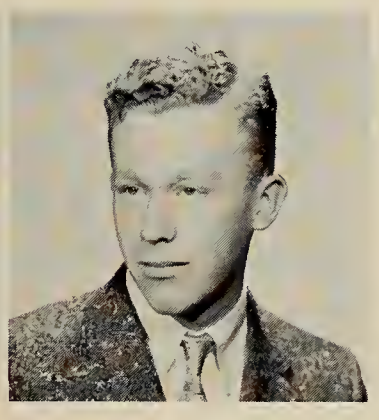

William Mitchell
"Mitch"

Football 1, 2; . . . "Tremendous" . . . Favorite Spot: drive-ins . . . Red hair . . . "I Wonder If I Care As Much" . . . Everly Bros. . . . Likes German class . . . Pizza.

"Searchin'."

"Take me to your leader!"

Lawrence Monet
Hobby: archery . . . First Choice: steak . . . Favorite Haunt: the sand pits . . . Favorite Pastime: hunting . . . Pet Peeve: 11:00 lunches . . . In plumbing department of Trade School.

Marjorie Monson
"Margie"
Glee Club 1, 2; Chapel Choir 2, 3; Creative Writers 2; French Club 3; G.A.A. 1; Girls' Club 2; Goldenrod 3; . . . "Remember Elks on Wednesday!" . . . Sweet as could be . . . Good pianist . . . Dignified and pretty.

Earle Mooney
Hockey 1, 2, 3; . . . Ambition: to be a draftsman . . . "Did you do your Spanish??" . . . Never at a loss for words . . . Enjoys Jerry Vale and "Pretend You Don't See Her" . . . Likes pizza at Gary's after a good show.

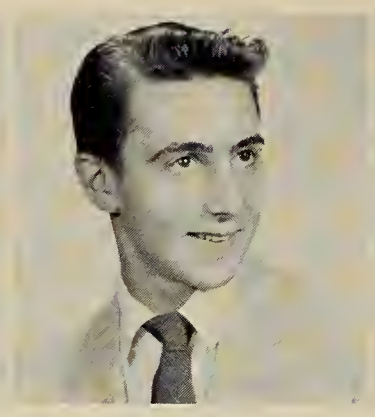

Robert Moore
"Bob"
Rifle Club 1; . . . Ambition: engineering . . . "You will!" . . . Likes jazz . . . Pet Peeve: 11:00 lunch—(just like any other trade school boy) . . . Sheet Metal Department of QHS Trade.

Kathleen Moran
"Kathy"
Chorus 1, 2; Glee Club 2; Girls' Club 3; Future Nurses 3; . . . Pet Peeve: boys with sloppy clothes . . . Very quiet . . . Likes Italian food . . . Perry Como . . . Drive-ins . . . "Let me see now!"

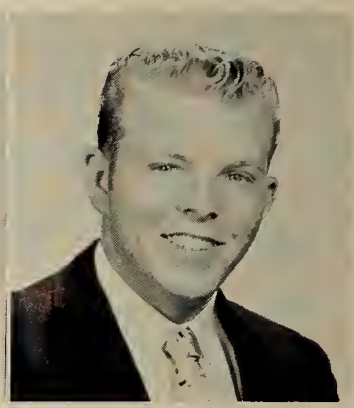

Robert Morley
"Bob"
"Play it cool!" . . . Blushes when nailed about his socks?? . . . Dislikes: crazy drivers . . . Hobbies: sailing, working on cars . . . Likes seafood . . . Pat Boone . . . "Raunchy" . . . Ambition: prep school.

Francis Morrell
"Bud"
Hockey 1, 2, 3; Track 1, 2, 3; Pep Club 3; . . . Prep School . . . Sports . . . Steak . . . "I'll never tell" . . . Pet Peeve: people who don't take part in school activities . . .

Russ Mullaney
"Russ"
Favorite Subject: mathematics . . . Loves to eat steaks . . . Dark, curly hair . . . Particularly enjoys family living—(Hmmm?).

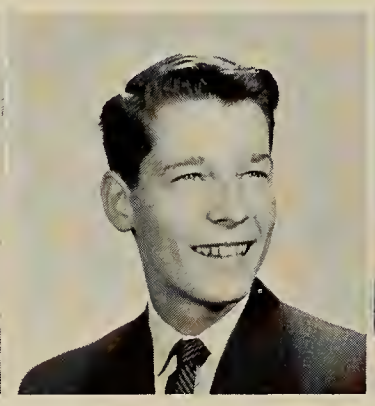

Stanley Mullaney
"Stan"
Pony Express 3; Hi-Y 3; Intramural Basketball 1, 2, 3; Basketball 1; . . . "Why are you mad?" . . . Favorite Food: free pizza . . . Pet Peeve: actors in our school . . . Enjoys all music.

Joanne Mulloy
"Jo"
Pep Club 3; . . . Ambition: to be a secretary . . . "Get out of my life!" . . . Likes football games, horseback riding, fried clams, Johnny Mathis and pizza . . . Rock 'n' Roll . . . Pet Peeve: catty girls

Elizabeth Murdoch
"Liz"
Italian Club 1; G.A.A. 1, 2, 3; Page and Stage 3; . . . Ambition: comptometer school . . . "Sure you do!" . . . Enjoys sports, and dancing . . . Dislikes boys with sideburns and long hair . . . Popular.

Kathleen Murray
"Kathy"

Girls' Club 3; Page and Stage 3;... Likes working, pizza, dancing . . . Favorite Subject: study and shorthand ... Jimmy Rogers . . . Nice personality . . . Popular . . . Pretty eyes . . . Nice to be with.

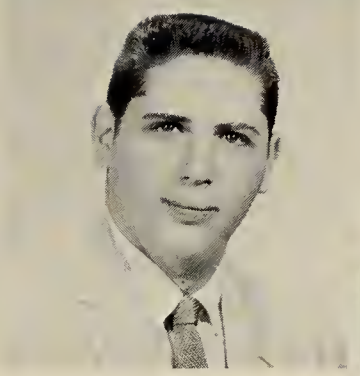

Leonard Mushlin
"Mush"

Rifle Club 1, 2; . . . Ambition: Wentworth or Franklin . . . Likes sports . . . "Man" . . . Rock 'n' Roll . . . Favorite Spot: Totem Pole . . . Favorite Subject: chemistry . . . Enjoys Ricky Nelson,—"Raunchy" . . . Has a crew cut.

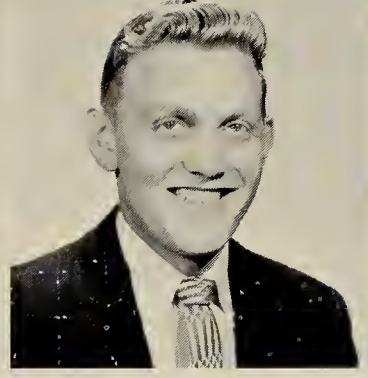

Stephen Nannis
"Steve"

Radio Club 2; Chorus 1, 2, 3; Science Club 3; . . . Ambition: college and the Service, then a long life of happy bachelorhood . . . "Sure you do!" . . . Enjoys pizza and steak . . . All 'round person.

Viivi Neissar
"Viv"

Chapel Choir 1, 2, 3; Glee Club 1, 2; French Club 2; . . . "Oh my goodness!" . . . Enjoys lobster and Chinese food . . . Classical music . . . Dislike: girls who wear dungarees . . . Favorite Star: Pat Boone — "Dream of Love."

Janet Nelson
"Jane"

Chorus 3; Girls' Club 3; G.A.A. 2; Spanish Club 2; Pep Club 3; . . . Ambition: to be secretary . . . "He's nice!" . . . Likes peanut and jelly sandwiches, Rhythm 'n' Blues . . . "Man From Obitawa."

Margaret Nickerson
"Peggy"

Future Nurses 1, 2; . . . Ambition: to be a dental assistant . . . "Holy St. Patrick!" . . . Dislike: people who are conceited . . . Likes bookkeeping . . . To watch sports . . . Talkative . . . Future speed demon.

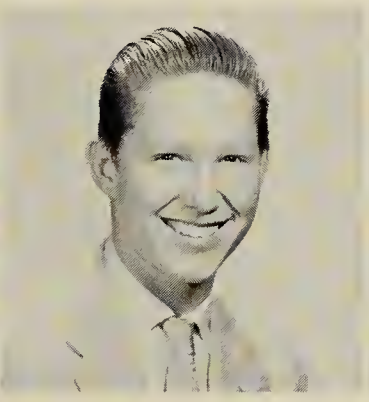

George Nims

Rifle Club 1; . . . "From the Halls of Montezuma" . . . "Get off my back!" . . . Southern fried chicken —best ever! . . . Pet Peeve: girls who wear dungarees . . . "My Special Angel" . . . Rhythm 'n' Blues . . . Favorite Subject: photography . . . Handsome smile.

Judith Ann Nowe
"Short Change"

Jr. Red Cross Representative 1; . . . Ambition: to remain in merchandising . . . Pet Peeve: conceited boys and girls . . . Favorites: P.D. . . . Doris Day . . . "Unchained Melody" . . . Progressive jazz.

Linda Nutting
"Lin"

Future Nurses 1, 2, 3; Girls' Club 2, 3; G.A.A. 1, 2, 3; Red Cross 3; Tri-Hi-Y 3; Pep Club 3; . . . Ambition: nursing . . . "If you don't like it, don't look at it!" . . . Adorable.

Nancy O'Brien
"Nan"

Future Nurses 1; G.A.A. 2; Chorus 1, 2; . . . Ambition: to be a secretary . . . Dislike: boys with long hair . . . "Hey, Mac, wait for me!" . . . Favorites: pizza, shorthand, ballads, Perry Como, "Till."

Kathleen O'Connell
"Kathy"

Chorus 1, 2; G.A.A. 1, 2; Future Nurses 1, 2, 3; Page and Stage 3; Girls' Club 3; Goldenrod 3; Pony Express 3; Glee Club 2, 3; . . . Ambition: nursing . . . "That's got class!" . . . Likes pizza and mocha soda .

This is his once-a-year day!

Charles Odell
"Chuck"
Rifle Club 1; Baseball 1, 2; French Club 3; . . . Enjoys sports, steak dinners, popular music . . . "Pitiful!" . . . Pet Peeve: teachers who have outside jobs . . . Likes Pat Boone . . . "Just Born" . . . Has red hair.

Carol O'Jennos
G.A.A. 1, 2, 3; Chorus 1, 2, 3; . . . "For Heaven's sake!" . . . Favorite food: fried chicken . . . Dislike: people who think they know it all . . . Plays piano . . . Favorite Subject: English . . . Likes animals, especially dogs . . . Very quiet.

Sandra Olsen
"Sandy"
Baton Squad 2, 3; Chorus 1, 2; Page and Stage 3; G.A.A. 1, 2, 3; Library Staff 1; . . . Ambition: to be a secretary . . . "Boy I'm hungry!" . . . Likes onion rings and root beer . . . Always talking . . . Wonderful personality.

Catherine O'Meara
"Cathy"
French Club 2, 3; Future Teachers 1; G.A.A. 1; . . . "I care!" . . . Favorite Singer: Johnny Mathis . . . Pet Peeve: teachers who stare.

Beverly O'Neil
"Bev"
"Here I go again!" . . . After Graduation: secretarial work . . . Likes shorthand, swimming, bowling . . . Favorite Pastime: going to the show . . . Best Beau: Bob Dean . . . Favorite Singer: Perry Como . . . Especially likes ham.

The exodus.

Margaret Elizabeth O'Neil
"Peggy"
Girls' Club 3; . . . Joined QHS in her senior year from Randolph High . . . Pet Peeve: "Dungaree Dolls" . . . Ambition: Burdett College . . . Likes steak and French fries . . . "Raunchy" . . . Pat Boone.

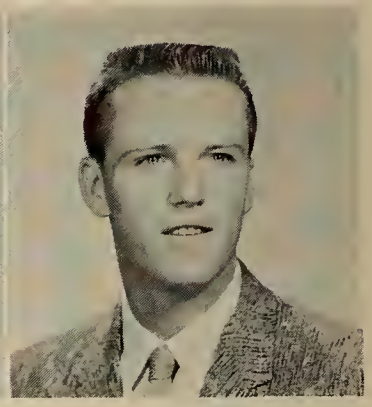

John Osborne
"Ozzie"
Basketball 1, 2, 3; Football 2; Cross-Country 3; . . . Ambition: to be a draftsman . . . Ideal Girl: Jan Thompson — (Who else?) . . . Pet Peeve: girls who talk too much . . . Favorites: Chinese food, jazz, sports . . . Well liked.

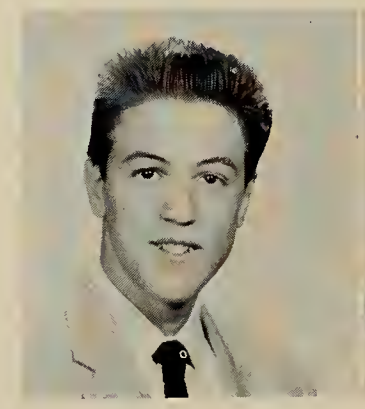

Ronald Pace
"Buzzarch"
Rifle Club 1; . . . Aim: to join the Navy and see the world . . . "Get off my back!" . . . Goes bowling . . . Favorite Song: "So Rare" . . . Likes a 5′ 3″ brunette.

Priscilla Padula
Chorus 1, 2; . . . Favorite Haunt: Ronnie's house . . . "You know what I mean?" . . . Pet Peeve: brothers . . . After Graduation: to be a secretary . . . Best Beau: Ronnie Ivil . . . "Love Is Strange " . . . Friendly.

Grace Palumbo

Library Staff 1;... Ideal Boy: Jim Cunningham... After Graduation: office work . . . Favorite Spot: King Philip's . . . Likes sewing, pizza . . . "Keep Me in Mind" . . . Favorite Vocalist: Johnny Desmond . . . Dislike: girl smokers.

Maria Papagno

Ambition: Hairdressing . . . Hobbies: "I like them all!" . . . Goes to Marianna's . . . Pet Peeve: bookworms . . . Dances . . . "They should install escalators in this school!" . . . Favorite Subject: typing . . . Ideal Boy: John Derek.

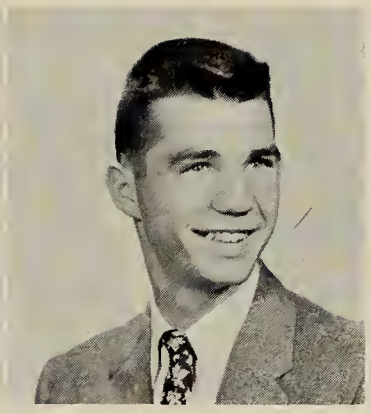

Vincent Papile
"The Barber"

Basketball 1, 2, 3; Baseball 1, 2, 3; . . . Going to be a barber . . . Collects records . . . Likes to travel – especially to Maine . . . Aim: to own a Thunderbird . . . "I don't understand!!" . . . Hates "cliques."

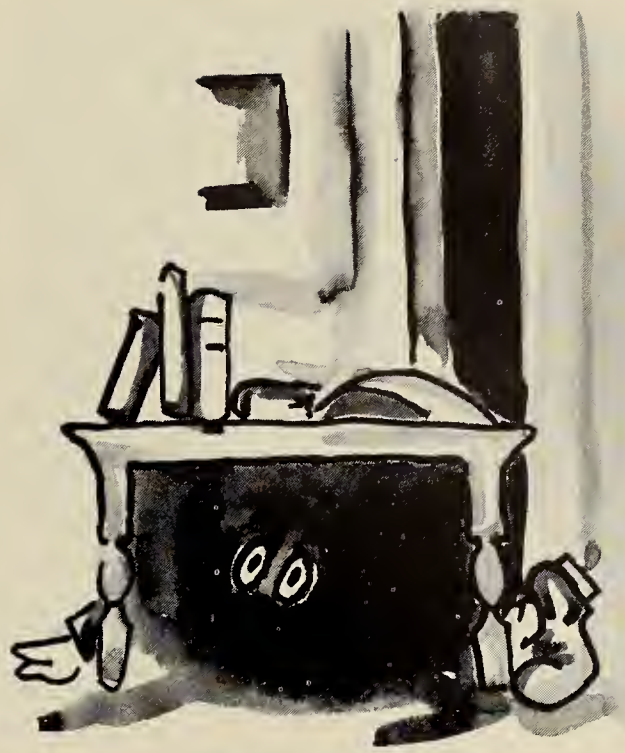

Skipping!! Who, me???

Arlene Papkey

Ambition: to be a typist . . . "Oh baloney!" . . . Favorite Haunt: 7E's . . . Perry Como and the movies appeal to her . . . Favorite Subject: typing . . . Pet Peeve: who?? . . . "I'll Cry Tomorrow."

William Parker
"Bill"

Football 1, 2, 3; . . . Ambition: to join the State Police . . . "Watch it, will ya!!" . . . Pet Peeve: boys who get pushed around by girlfriends . . . Thought for this year: "Girls! They're all right!! You need 'em for sure!"

Linda Patterson

Future Teachers 2; G.A.A. 2; . . . Favorite Expression: "Good grief!" . . . Ideal Boy: Jackie . . . "Please let me drive!!" . . . Ambition: Katie Gibbs . . . Favorite Spot: Savin Hill . . . Pat Boone . . . Likes all foods . . . Working girl.

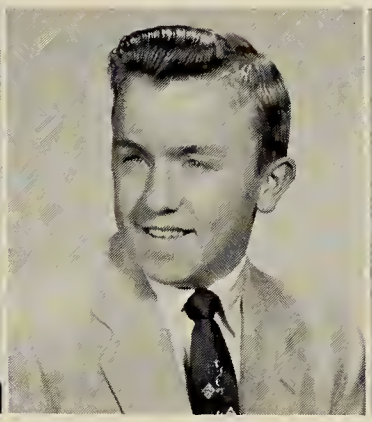

Arthur Paulsen
"Artie"

Favorite Pastime: watching TV . . . Ambition: draftsman . . . "Ah, come on" . . . Loves hamburgers . . . Pet Peeve: 11:00 lunches . . . Makes model airplanes.

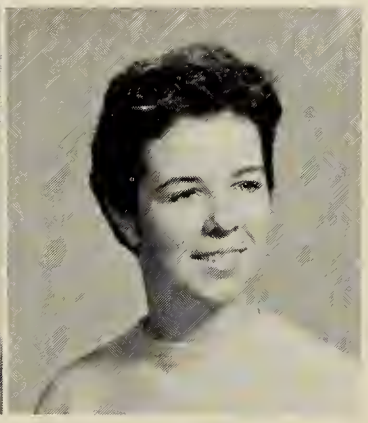

Patricia Paulsen

Ambition: to be a secretary . . . Pet Peeve: two-faced girls . . . Likes spaghetti and pizza . . . Favorite Song: "Till Then" . . . Seems to love to visit New Hampshire any time.

Marcia Payzant
"Pixie"

Girls' Club 3;... Dislike: boys who gamble . . . Favorite Subject: men . . . Ambition: to get married . . . Swimming . . . Likes Chinese food . . . Pixie haircut . . . "Coffee this morning?" . . . White Stadium.

Donna Pearson

Glee Club 1, 2; Pep Club 3; Future Homemakers 3;... Dislikes: try-hards . . . Jazz fan . . . Frequently heard saying "And everything!" . . . Cute . . . Eats turkey often . . . Used to like Glee Club – (Well??).

George W. Pearson, Jr.
"Bill"

Aim: service . . . "Get a job!!" . . . Rhythm 'n' Blues . . . Pet Peeve: "Pearson, there's a hole in your shirt!" . . . Can be found in the Trade Electrical Department.

Linda Pearson

French Club 2, 3; Girls' Club 3; . . . "I don't know!" . . . Loves to droodle . . . Ambition: to be a designer of women's clothes . . . Loves Plymouth . . . Art school . . . Pet Peeve: girls who think they're "IT."

Carol L. Peterson
"Coco"

G.A.A. 1, 2; Pep Club; . . . Ambition: business school . . . Pet Peeve: girls who tell false tales . . . Favorite Haunt: Wollaston Yacht Club . . . Pastime: going out with Zinky . . . "Without a doubt!"

Donald Peterson
"Pete"

Goldenrod Staff; . . . "Where to now?" . . . Favorite Spot: Blue Hills . . . Aim: Telephone Co. . . . Pet Peeve: Peter-water-piston-gun . . . Hobby: bowling . . . Activities: Goldenrod, Goldenrod and GOLDENROD!!

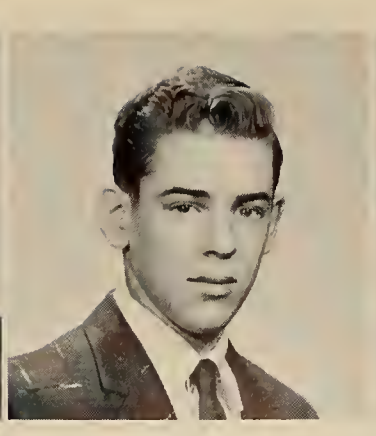

Russell Peterson
"Russ"

Rifle Club 1, 2, 3; Cross Country 2; Track 2; French Club 3; . . . Aim: to be a millionaire . . . College: M.I.T. . . . Hobby: wrestling at the "Y" . . . Rock 'n' Roll with Little Richard . . . "Goodnight, satellite!"

Mary Ann Phillips

Ambition: interior decorating . . . "Charge it!" . . . Eats pistachio nuts by the pound . . . Likes to dance and listen to music.

Sandra Phillips
"Sandy"

Chorus 1, 2; . . . Aim: to continue in retail selling . . . Favorite Foods: pizza, B. L. T. club sandwiches . . . Pastime: going to the drive-in . . . "Oh, for crying out loud!!"

Lois Pierce

G.A.A. 1; French Club 2; Girls' Club 3; Goldenrod Staff; Chorus 1, 2; Pony Express Staff 2, 3; Pep Club 3; . . . Dislike: conceited boys and hot rodders . . . Hobbies: dancing, talking, driving . . . Enjoys the Surf Club.

Julie Pitts

"Can I have a slip?" . . . Pet Peeve: people who make her eat . . . Ideal Boy: Louis . . . Spends spare time with boyfriend . . . Ambition: to marry . . . "I see the shows first!" . . . Pony tail . . . Vacations at New Hampshire . . . Likes Brockton.

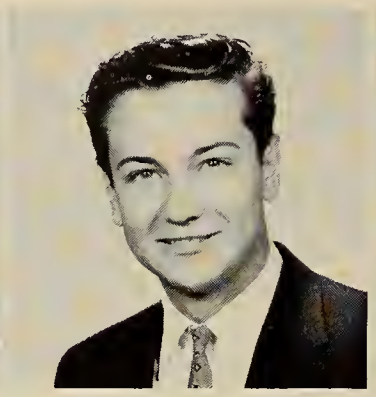

Donato Pizzuti
"Don"

Chorus 2; French Club 2; Hi-Y 3; . . . Ambition: engineering . . . Hobbies: bowling, weight lifting . . . Pet Peeve: untrustworthy girls . . . Favorite Food: diet . . . "Ask Russ!" . . . "Now look at it!!"

Joan Planskey

Ambition: to be a nurse . . . Pet Peeve: people who show off . . . Ice skates . . . Favorite Food: roast beef—(Not pizza??).

Karen Plapis
"Jinxie"

Girls' Club 1; G.A.A. 1, 2; Library Staff 1; . . . Aim: to be a dental assistant . . . I'll get in trouble!" . . . Chinese food—yum! . . . Favorite Spot: no comment . . . Pet Peeve: boys who smoke . . . Loves progressive jazz.

Carol Pollara

Ambition: office work . . . Dislike: conceited people . . . Hobby: dancing . . . Favorite Haunt: record hops . . . "You know!!" . . . Loves Rock 'n' Roll . . . A swell kid.

The Big Five Peace Conference.

David Post
"Dave"

German Club 2; Radio Club 2; Science Club 3; Track 1, 2; . . . Favorite Spot: Chestnut Hill Reservoir . . . Aim: Northeastern . . . "You don't know, do you?" . . . Loathes girl smokers.

Arthur Praetsch
"Rick"

Favorite Haunt: Conway Cafe . . . "Or something or other!" . . . Noted for orange and black clothes?!?! . . . Likes hunting in New Hampshire Ambition: to be a carpenter.

Fake it, man!!

Phyllis Pratt
"Phil"

Aim: office work . . . Pet Peeve: flat tires . . . Likes Chinese food . . . Ideal Car: '48 DeSoto . . . Hates to be teased about her car . . . Honor roll student . . . Visits Al's Drive-In often.

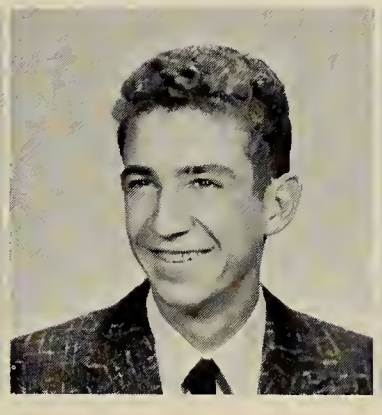

Thomas Princiotto
"Prince"

Aim: to be a master plumber . . . in Plumbing Department of QHS Trade — (Natch!!) . . . Hobby: building model ships . . . Favorite Pastime: eating . . . "April Love" . . . Loves veal cutlets.

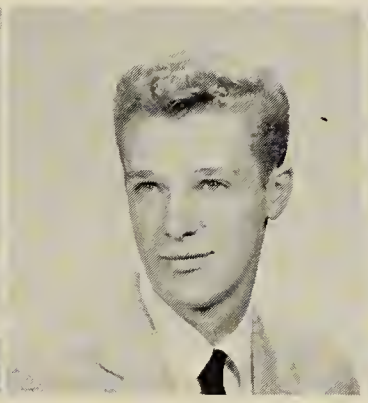

Ronald Pulsifer
"Ron"

Hockey 1, 2, 3; Baseball 1, 2, 3; . . . Ambition: mechanical designing . . . Pet Peeve: girls who fall on wet ice . . . "Sure!!" . . . Favorite Haunt: St. Moritz . . . A physics wow . . . "Sandra" Club . . . Loves hockey.

Linda Purslow

Baton Squad 1, 2; Majorette 3; G.A.A. 1, 2, 3; Girls' Club 3; . . . Aim: to be a professional dancer . . . Favorite Spot: Quintree Drive-In . . . Most Embarrassing Moment: meeting Bob's mother . . . Dislike: people who put on an act.

Anna Quintiliani
"Quint"

Favorite Haunt: Al's Drive-In . . . "I hate school!!" — (Not really!!) . . . Pet Peeve: people who think they're something . . . Ambition: office work . . . Loves to talk about boys.

Allen Rapp
"Al"

Cross Country 3; Track 3; Baseball 1; Basketball 1, 2, 3; Hi-Y 3; . . . Ambition: to capture Koala bears in Australia . . . Favorite Food: well-done eucalyptus leaves . . . Dislike: people who mistreat Koala bears.

Elliot Richard
"Whitey"

Track 1; Basketball 1, 3; Golf 2, 3; Ambition: to make money . . . Rock 'n' Roll fan . . . Pet Peeve: boys who think they are barbers . . . Wants a girl with a good head — (SS) . . . Visits King Philip's.

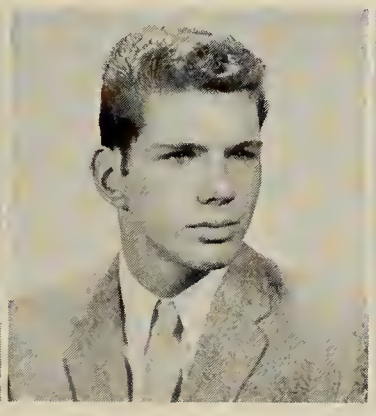

James Richardson
"Jim"

Ambition: to be a machinist . . . Dislike: Bermudas . . . Favorite Food: spaghetti . . . Rhythm 'n' Blues . . . Loves football games . . . Hobbies: cars . . . Most Frequented Spot: the drive-in.

Judith Roberts
"Judy"

Cafeteria 1; French Club 2; Book Reviewers 2; Girls' Club 2, 3; G.A.A. 2; Page and Stage 3; . . . Aim: secretarial work . . . "I'm embarrassed" . . . Favorite Haunt: Maria's

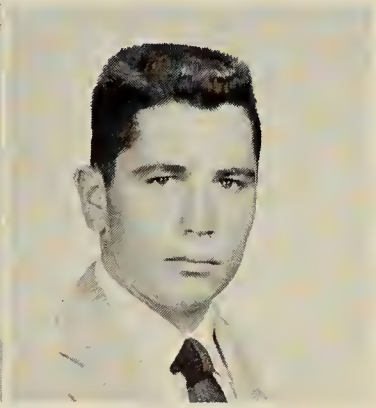

Thomas Roberts
"Tom"

Football Manager 1; French Club 3; . . . Ambition: to travel around the world . . . Dancing at Snug Harbor . . . "Big joke!!" . . . Loves Cadillacs, juicy steaks, and the "Y"

The Big Switch!!

Joyce Rogers

Hopes to be a hairdresser. Likes progressive jazz . . . Dislikes conceited boys . . . Enjoys spaghetti . . . Ideal boy: 6′1″, black curly hair, brown eyes, and a good dancer—(Any callers?) Likes to play basketball.

Julie Rotondi
"Judy"

Chorus 1, 2, 3; National Honor Society 2, 3; . . . "I'm gonna break off with Roy tonight!" . . . Aim: B.C., then law school . . . Favorite Haunt: Great Hill . . . Dislike: being called "Pug Nose."

Stephanie Rotunno
"Steffie"

Future Nurses 1, 2, 3; G.A.A. 1, 2, 3; Girls' Club 2, 3; Pep Club 3; French Club 2; Goldenrod 3; Favorite Subject: LUNCH (!!) . . . "Shu-gar!" . . . Hobbies: swimming and tennis . . . Loves Tab Hunter and spaghetti.

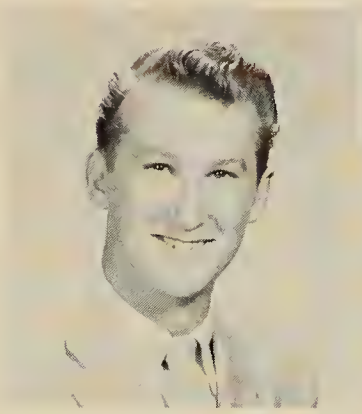

LeRoy Rounseville
"Rounsie"

Ambition: to be a second class scout . . . "Don't get in my eye!" . . . Tall redhead . . . Enjoys Rock 'n' Roll . . . Fire engine red, '47 Plymouth . . . Goes for sports and Italian spaghetti.

Grace Ruggeri
"G.G."

G.A.A. 1; Girls' Club 2, 3; Chorus 3; . . . Aim: typing at the Telephone Co. . . . "Oh, jingles!!" . . . Listens to dreamy music . . . Favorite Pastimes: roller skating, ice skating, Ron.

Margaret Ruggeri
"Peggy"

Glee Club 2, 3; Chorus 1, 3; G.A.A. 1; Girls' Club 2, 3; . . . Ideal Boy: Bob . . . "You glaum!" . . . Pet Peeve: sloppy dressers . . . Best Subject: Family living . . . Likes fried clams.

Richard Ruggeri
"Rugie"

Wants to be a mechanic . . . Enjoys boating . . . Likes Rock 'n' Roll; dislikes people who don't do what they are told to . . . Hot rod fan . . . Favorite Food: pizza of course . . . Ideal girl: 5′4″ and blond.

Alice Russo

Tri-Hi-Y 2, 3; Pep Club 3; Future Nurses 3; Glee Club 3; Girls' Club 1, 2; Goldenrod Staff . . . Pet Peeve: guys with two gals . . . Favorite Haunt: Al's and Fallon's . . . Ambition: "Sure, I'm gonna be a nurse!!" . . . Witty.

Beverly Ryder
"Bev"

Spanish Club; G.A.A.; Girls' Club . . . Ambition: to get married . . . "Neat!" . . . Favorite Music: Rhythm 'n' Blues . . . Favorite Subject: applied science . . . Favorite Food: pizza.

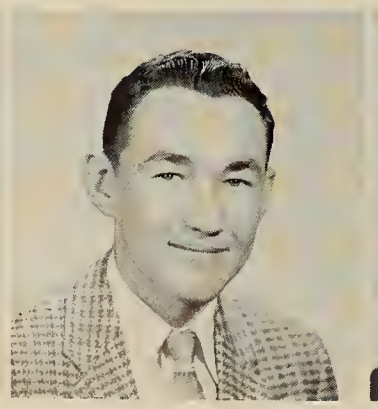

Frank C. Rydwansky, Jr.

Band 1, 2, 3; Glee Club 2, 3; Baseball 1, 2, 3; . . . Ambition: Northeastern electronics . . . Hobby: model railroading . . . Favorite Spot: the pitcher's mound . . . "Ha-ha, so who needs insurance??" . . . "You don't know, do you?"

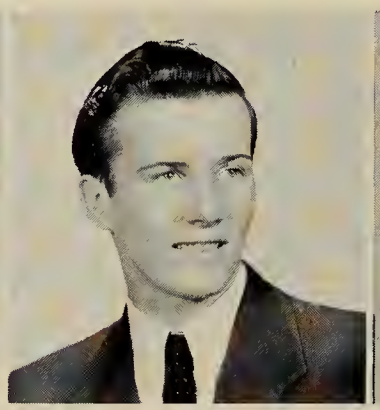

Arthur Saccoach
"Art"

Ambition: to become an electrician . . . Favorite Music: Rock 'n' Roll . . . "I won't be here tomorrow!" . . . Found in the Trade Department of QHS.

Charles Sadlier
"Chick"

Ambition: N.R.O.T.C., . . . Holy Cross College . . . Enjoys hockey . . . "Faggott!" . . . Modern jazz and Rock 'n' Roll . . . Steady with Barbara . . . A swell guy.

Judith Saliba
"Judy"

Girls' Club 2, 3; Baton Squad 2, 3; G.A.A. 1, 2; Tri-Hi-Y 3; Goldenrod 2, 3; Junior Red Cross 1; Pep Club 3; . . . Hobbies: dancing, water skiing . . . Frank Sinatra . . . Humorous.

Mary Samerelli
"Sam"
Cheerleading 1, 2, 3; Student Council 1, 2, 3; Tri-Hi-Y 2, 3; Girls' Club 2, 3; G.A.A. 1, 2; Ring Committee 2; Book Reviewers 1; . . . Aim: business school . . . Enjoys clothes designing . . . Dislike: busybodies.

Alexandra Sartori
"Alex"
Glee Club 1, 2, 3; Chapel Choir 2, 3; French Club 2, 3; Goldenrod 3; Future Teachers Club 2, 3; National Honor Society 2, 3; . . . Ambition: to be a math teacher . . . Favorite Music: Beethoven . . . Sweet.

Paul Schofield
"Scho"
Glee Club 1, 2, 3; French Club 3; . . . Aim: a career in commercial art . . . Pet Peeve: Joyce!! . . . "Get off my back!" . . . Considerate and good-natured . . . Ideal Girl: "Carole, I think!!"

Richard Schiavo
Hi-Y; Ambition: engineering . . . Northeastern . . . Hobby: working on '51 Pontiac . . . "Like I mean!" . . . Enjoys: Rock 'n' Roll, hockey . . . Pet Peeve: misunderstanding people? . . . Favorites: Paula and horseback riding.

Gwendolyn Scrivener
"Gwen"
Chapel Choir 1, 2, 3; Glee Club 1, 2, 3; Creative Writers 2; French Club 3; Goldenrod 3; Page 'n' Stage 2; . . . Ambition: to be an actress . . . "Ursula Witch!" . . . Al's beau . . . Likes classical and show music.

Beverly Seibel
"Bev"
G.A.A. 1, 3; Girls' Club; French Club 2; Future Nurses Club 2, 3; Library Staff 1; . . . Ambition: nursing . . . Dislike: chattering boys . . . Favorite Subject: science . . . "All righty!" . . . Friendly.

Louise Selvitz
"Lou"
Future Nurses 1, 2, 3; G.A.A. 3; Pep Club 3; QHS Reviewers 1; . . . Endicott Jr. . . . Pet Peeve: mad drivers . . . "Yeah man!"

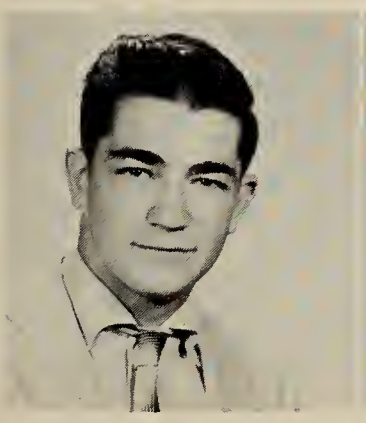

Walfred Seppala
"Sonny"
Football 1, 2, 3; . . . You do good work, but not enough of it!" . . . Pet Peeve: morning football games . . . Likes Donna . . . excellent artist . . . "Prexie's" fabulous halfback.

Elaine Sharland
G.A.A. 1, 2, 3; Girls' Club 3; . . . Ambition: to be a private secretary . . . . . "Hush up!" . . . Pet Peeve: tests in P.D. . . . Ideal Boy: good personality, dances . . . Rock 'n' Roll . . . Hobby: attending Rock 'n' Roll shows.

Office paging James Meehan.

History in the making-up!

Diane Shaw
"Di"
G.A.A. 1, 2; Girls' Club 2; Chorus 1, 2, 3; Glee Club 2; French Club 2; . . . Ambition: to become a hairdresser . . . Favorite Haunt: the "Al" . . . Ideal Boy: Ronnie A. . . . Likes lasagna.

John Shea
"Ted"
Chorus 1, 2, 3; Glee Club 2; Future Teachers 2, 3; . . . "What?" . . . Ambition: to be a salesman . . . Will attend a business school . . . Pet Peeve: big shots . . . Likes pop music, stamp collecting.

James Silcox
"Sil"
Ambition: to be an electrician . . . Pet Peeve: cliques . . . "All right, guys!" . . . Likes hockey, football, and Sandy . . . Hobbies: boating, Rock 'n' Roll.

William Siltanen
"Bill"
Basketball 1, 2; Baseball 3; Spanish Club 3; . . . Ambition: to be a commercial artist . . . "What can I tell you???" . . . Pet Peeve: "Dames in dungarees!" . . . Likes progressive jazz . . . Ideal Girl: only Marilyn.

Susan Silverman
"Sue"
Library Staff 1; G.A.A. 1; French Club 2; Girls' Club 3; . . . Ambition: secretarial work and marriage—(or vice-versa?) . . . "Really" . . . Likes driving . . . (Terror of the Highway) . . . Favorite Subject: history.

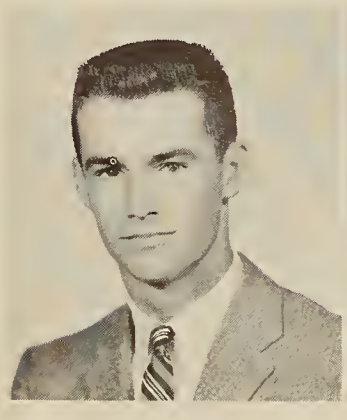

Stephen Smalley
"Steve"
Baseball 1, 2, 3; Basketball 1, 2; French Club 3; Hi-Y 2, 3; Goldenrod 3; Pony Express 3; . . . Ambition: Bowdoin College "Let me see there!" . . . Most obliging and a marvelous kid.

Gail Smith
"Smitty"
Chorus 1, 2, 3; Junior Red Cross 1; G.A.A. 1, 2, 3; Girls' Club 2, 3; Goldenrod 2, 3; Pony Express 3; . . . Aim: art school . . . Enjoys horseback riding . . . Pet Peeve: sloppily dressed boys.

Sandra Smith
"Smitty"
Cheerleading 1, 2, 3; G.A.A. 1, 2, 3; Future Nurses Club 1; Chorus 1; Red Cross 2; Girls' Club 2, 3; Pony Express 1, 2; . . . Aim: to be an airline hostess . . . "You're funny!" . . . Tiny cheerleader.

David Solimini
"Dave"
After Graduation: going into the Service . . . "Ya, ya, sure!" . . . Taking a course in the Electrical Department of Trade . . . Favorite Music: unfinished symphonies.

Joyce Solod
"Joy"
Glee Club 1; Girls' Club 3; . . . Ambition: to be a legal secretary . . . "Are you kidding?" . . . Pet Peeve: people who are never on time . . . Interested in dancing, swimming, and Elvis Presley.

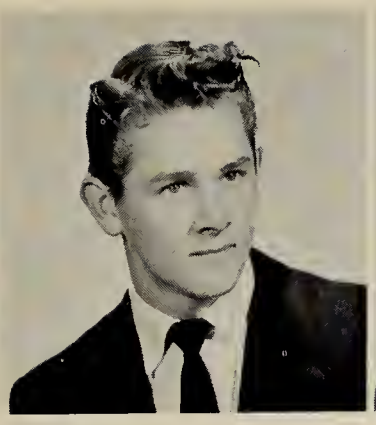

Alan Stark
"Al"

Also called "Spark"... Ambition: to be an auto mechanic . . . Hobby: automobiles . . . Likes pork chops . . . Favorite Haunt: Bunny's . . . Pet Peeve: 11:00 lunches . . . "Arghhhh" – (???) . . . Likes Rock 'n' Roll.

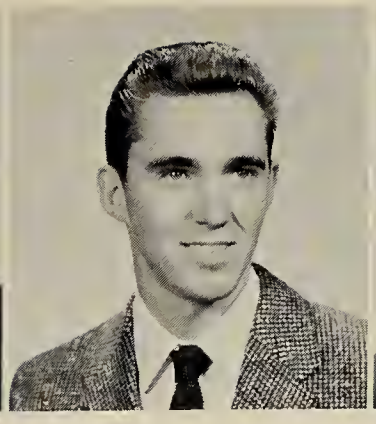

Walter Steele
"Eddie"

Ambition: to be a millionaire . . . Pet Peeve: women drivers . . . "Give me the homework!" . . . Favorite Subject: "Lunch!!!" . . . A pizza-eater.

Marilouise Steen
"Cootsie"

QHS Reviewers 1, 2, 3; Future Teachers 2, 3; French Club 2, 3; Girls' Club 3; G.A.A. 3; . . . Ambition: Bridgewater . . . "Actually!!" . . . Pet Peeve: mad drivers . . . Likes good conversationalists.

Robert Stirling
"Sup"

Dislike: cliques . . . Likes pizza – (Who doesn't?) . . . "Where is the key??"–(What Key?) . . . Another Rock 'n' Roll fan.

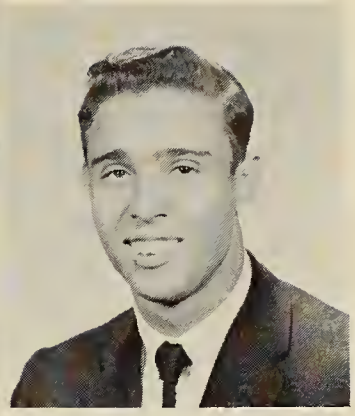

Andrew Stith
"Andy"

Track 1; Rifle Club 1, 2; Cross Country 2; Chorus 1; Band 1; . . . Ambition: social work . . . Hobby: tropical fish . . . Likes track . . . Dislikes people who know everything . . . Jazz.

Victor Stocks
"Vic"

Rifle Club 1; French Club 3; . . . Ambition: college . . . An economics whiz . . . Hobby: weight-lifting . . . Pet Peeve: braggarts . . . "I don't know!" . . . Ideal Girl: "Nothing yet!" . . . Enjoys track . . . Rock 'n' Roll.

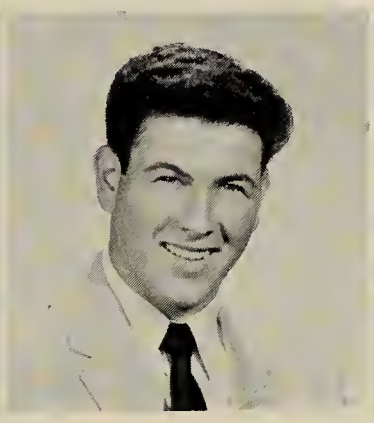

Mario Stracco

Football 2, 3; . . . Ambition: to be a warden . . . Likes to play cards . . . Favorite Subject: lunch . . . Pet Peeve: know-it-alls . . . "Oh, shut up!"

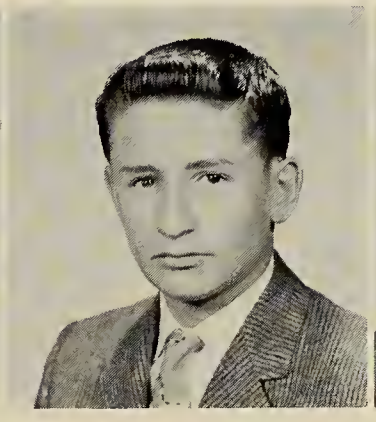

Burton Stuchins
"Burt"

German Club 1, 2; Science Club 3; Radio Club 3; . . . Ambition: Bates College . . . Hobbies: model airplanes, basketball . . . "Too much!" . . . Likes Rock 'n' Roll . . . Dislikes talkative girls.

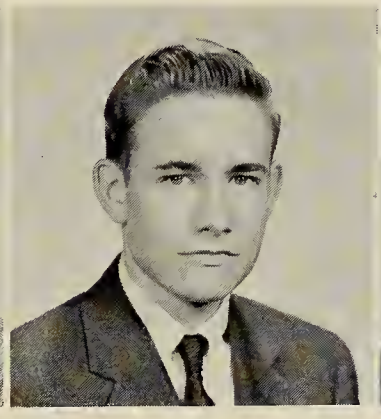

Cornelius Sullivan
"Neil"

Transferred from Norwich Academy . . . Ambition: to study medicine . . . likes to play tennis . . . Favorite place: Connecticut . . . Favorite food: stew . . . Pet Peeve: Physics (I wonder why?).

Ann Swanson
"Annie"

Chorus 3; . . . Ambition: to get married . . . Favorite food: pickles . . . Always found at Geno's house . . . Pet Peeve: conceited boys who are ugly . . . Likes to go out with Geno and enjoys motorcycle riding.

Elaine Swanson

Chorus 1, 2, 3; . . . Loves to cook . . . Ambition: to be a housewife . . . Likes slow and mood music . . . "Cookie will kill me!"

"Zip!! Zip!!"

Richard Swanson
"Dick"

Ambition: to be a draftsman . . . "You better believe it!" . . . Dislike: the clique . . . agrees with the majority of seniors—pizza is his favorite food.

Ruth Sweeney
"Ruthie"

Library Staff 1; . . . Likes to swim . . . Dislikes girls who are conceited; Favorite Class: Problems of Democracy . . . Enjoys mood music.

Edward Synan
"Ed"

Ambition: to be an airplane technician . . . Ideal Girl: quiet, good looking, nice personality . . . Most Embarrassing Moment: too numerous . . . "Don't sweat it!" . . . Hobby: sailing . . . Dislike: gabby girls.

Lois Taylor

Student Council 2; Pep Club 3; French Club 2; G.A.A. 1; Girls' Club 2; . . . Ambition: business school, then government work . . . "Good Enough!" "Miss South Shore 1957" . . . Favors spaghetti . . . Chinese food.

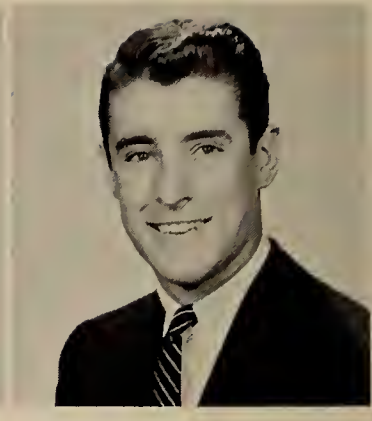

Terry Tedrow

Football 1, 2, 3; Baseball 1, 2, 3; Basketball 1, 2, 3; Goldenrod; Hi-Y 2, 3; . . . "I almost care!" . . . Ham . . . Favorite Spot: Wollaston Beach—(in the daytime, of course) . . . Nice looking guy . . . plaid shirts . . . Crewneck sweaters.

The edge of doom.

Irene Thomas

Ambition: office work . . . Steak . . . Hobbies: everything . . . Pop music is her favorite . . . Best Spot: the movies—(in the balcony) . . . Very quiet.

Nancy Thomas

G.A.A. 1, 2; Rifle Club 1; Future Nurses 1; Glee Club 1; Cheerleader 2, 3; Pony Express 3; Creative Writers; . . . Ambition: U. of Mass. . . . "It was wicked!" . . . Favorite Haunt: Totem Pole . . . Ronnie.

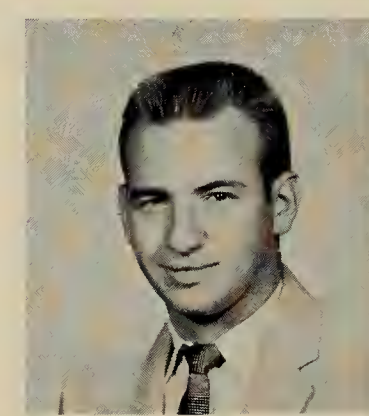

Robert Thomas
"Bobo"

Football 1, 2, 3; . . . Ambition: to own transport company . . . Hunting (girls?) . . . Favorite Food: pickled pigs' feet—(??) . . . "Fabulous!" . . . Jazz . . . Pet Peeve: 11:00 o'clock lunch .

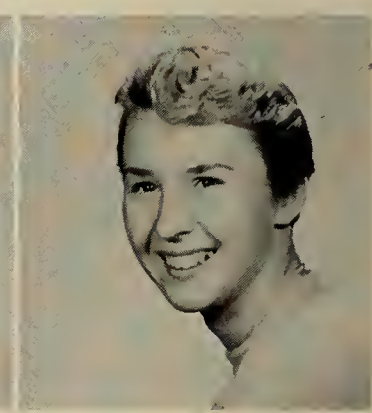

Janice Thompson

Pony Express 2, 3; G.A.A. 1, 2, 3; Girls' Club 2, 3; Pep Club 3; Goldenrod 3; Chorus; Spanish Club 1, 2; Creative Writers 2; . . . "Oh no, not again!" . . . Pet Peeve: boys who can't make up their minds—(hint) . . .

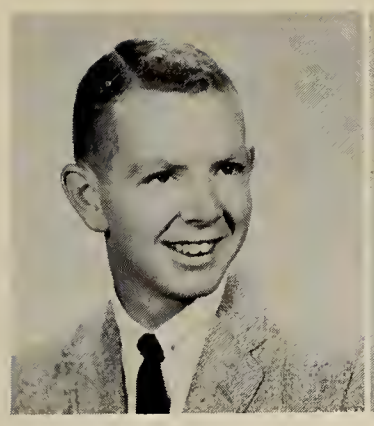

Gerald Thornell
"Jerry"

Student Council 3; Hi-Y 2, 3; Chorus 1, 2; Golf 1, 2, 3; Pep Club 3; . . . Ambition: to be an optometrist . . . Likes roast beef — (Who doesn't??) . . . "Never happen!" . . . Favorite Music: instrumentals.

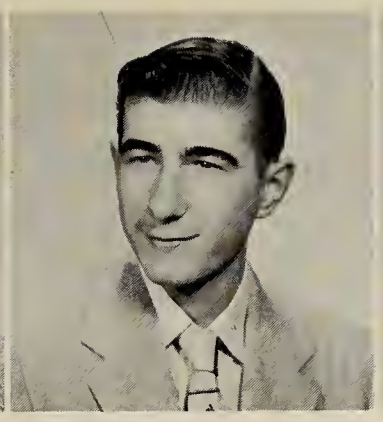

Allan Toczko
"Al"

Ambition: to be first to land on the moon . . . Favorite Food: pizza . . . Pastime: nothing . . . Place to be found: Scavo's Auto Body . . . Favorite Music: Rock 'n' Roll.

Steward Topping

Ambition: to work as an electrician . . . "Wanna hear a good joke?" . . . Likes Rock 'n' Roll . . . Pet Peeve: flunking a test alone.

I gotta get a job.

Sue Totten

Ambition: Comptometer School . . . Likes to ice skate . . . Favorite Place: drive-in . . . Likes pizza . . . Favorite Music: Rock 'n' Roll . . . Pet Peeve: conceited boys . . . Wonderful girl . . . Full of fun.

Janica Towne
"Jannie"

Chorus 1, 2, 3; Glee Club 3; G.A.A. 1, 2; Girls' Club 2, 3; French Club 3; Homemakers Club 3; Pep Club 3; Pony Express 2, 3; Goldenrod 3; . . . Ambition: to go to college . . . Adorable . . . Has blond hair.

Martha Townsend

Rifle Club 1; Chorus 1, 2, 3; G.A.A. 1, 2; Girls' Club 1, 2; Pep Club 3; . . . Ambition: to be an airline stewardess . . . "I gotta go!!" . . . Enjoys playing the piano and dancing . . . Pet Peeve: boys who don't shave . . . Ideal Boy: 6′, blond hair.

Jacqueline Treese
"Jackie"

Science Club 3, (Treasurer); Chapel Choir 3; Band 1, 2, 3; Glee Club 1; Radio Club 1; Chorus 2; . . . Ambition: to go to B.U. . . . "Christmas!" . . . Likes Italian food . . . Great personality.

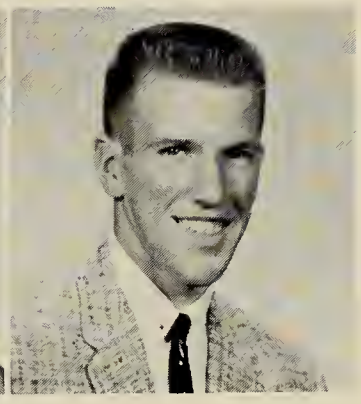

Walter Troup
"Wally"

J.V. Baseball 1, 2; . . . Plans to work after graduation . . . Likes baseball and collecting records . . . Favorite Food: steak (Pretty expensive taste!) . . . Gayle . . . A very quiet boy.

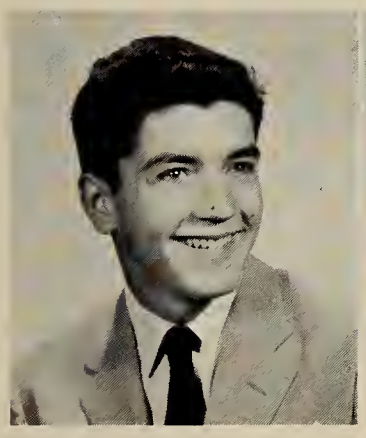

John Urbanus
"Jack"

Ambition: to become a mechanic . . . Can be found in QHS Trade School.

Deanna Vail

Pep Club; G.A.A. 2, 3; Girls' Club 2; . . . Ambition: to be a model and go to finishing school . . . Enjoys ice skating and dancing . . . Favorite Spot: King Philip's . . . Likes clams and pizza . . .

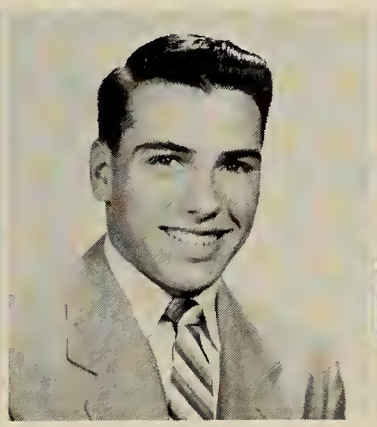

James Valante
"Dick"

Baseball 1; . . . Ambition: to join the Marines . . . Enjoys all sports . . . Favorite Food: pizza . . . Likes slow music . . . Pet Peeve: 11:00 lunch — (Can you blame him??).

Jean Veno
"Jeannie"

Ambition: to become a hairdresser . . . Chinese food her favorite . . . Likes Frank Sinatra and jazz . . . Ideal boy—tall with brown hair, blue eyes . . . Pet Peeve: people who think they know it all.

Kathleen Vient
"Kathy"

Pony Express 1, 2; Tri-Hi-Y 2, 3, (Vice President) 3; G.A.A. 1, 2, 3; Girls' Club Board 2; Girls' Club 3; . . . Ambition: secretarial work . . . Likes ice skating.

Angelina Vissa
Italian Club 1, 2; . . . Ambition: to be a secretary . . . Likes to read . . . Favorite Food: ice cream —(Don't we all??) . . . a very quiet and studious girl.

Carrie Walker
"Sis"
Ambition: to be an IBM worker . . . Another Rock 'n' Roll fan; loves baked macaroni; Pet Peeve: none! Enjoys Problems of Democracy more than any other class.

James Walker
"Redskin"
Rifle Club 1, 3; Golf 2; . . . Ambition: to go into the Armed Forces . . . Likes to work on cars . . . Favorite Food: ravioli . . . Enjoys Rock 'n' Roll . . . Janet.

Valerie Wall
"Val"
Girls' Club 2, 3; Page and Stage 2, 3, (Treasurer 3); . . . Aim: to go to I.B.M. School . . . Loves to go dancing . . . Favorite Haunt: Totem Pole . . . Likes pizza . . . Billy.

Frances Wallace
"Duchess"
Girls' Club 2, 3, (Board Member 2); Pony Express 1, 2; Italian Club 3; G.A.A. 2, 3; Pep Club 3; . . . Ambition: secretarial school . . . "I've got to see if Hussy's coming."

Gayle Walsh
Girls' Club 3; Pep Club 3; . . . Ambition: Business School . . . Watches hockey and football games . . . "I can't believe it!" . . . Favorite Food: pizza and lobster . . . Likes Rhythm 'n' Blues and Progressive Jazz.

Theodore Walsh
"Ted"
Ambition: auto body work . . . "Don't say that!"

Virginia Ward
"Ginny"
Chorus 1, 2, 3; G.A.A. 1, 2; Girls' Club 1, 2; Pep Club; . . . Ambition: to be a private secretary . . . Likes ice skating and dancing . . . "But your bait!" . . . Favorite Music: Rock 'n' Roll . . . Hank Holler.

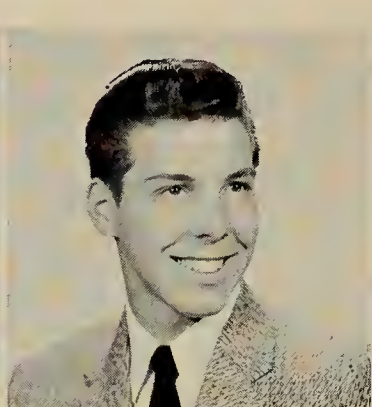

Richard Wark
"Dick"
Rifle Club 1, 2; Hi-Y 1; . . . Aim: to be a Marine . . . Favorite Food: lobster . . . Pet Peeve: people who think they're Supreme Beings . . . Pastime: seeing Alice . . . Likes boxing.

Susan Wheeler
"Susie"
Chorus 1; Girls' Club 1, 2; G.A.A. 1, 2; Pep Club; . . . Ambition: office work . . . Food Choice: fried chicken . . . Favorite Place: drive-in . . . Likes all kinds of pop music . . . Danny.

A roomful of problems.

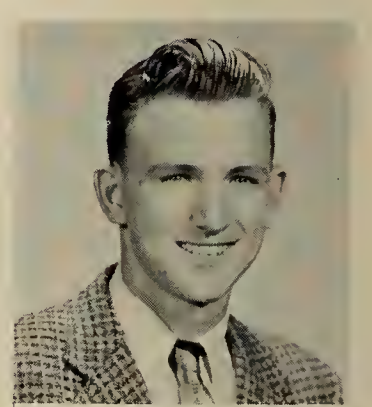

Phillip Whitcher
Ambition: to join the Air Force . . . Favorite Food: pizza . . . "Ah, look at that chick!" . . . Likes all kinds of popular music . . . Very easy-going, nothing worries him.

Patricia Whittaker
"Pat" or "Rebel"
Pony Express 3; Goldenrod 3; Future Nurses Club 2, 3; Science Club 3; Girls' Club 2, 3; Glee Club 2, 3; Chapel Choir 2, 3; Pep Club 3; Chorus 2, 3; Page and Stage Club 2; . . . Ambition: to be a nurse.

Look who's one of the boys!

Patricia Wight
"Pat"
Spanish Club 2; Nurses Club 2; G.A.A. 1; Girls' Club 1; Pep Club; . . . Ambition: to go to a Business School . . . Favorite Place: Al's Drive-In . . . Likes onion rings . . . Also Rock 'n' Roll music (naturally).

Judith Willard
"Judy"
Band 1, 2, 3; Glee Club 1, 2, 3; Chapel Choir 1, 2, 3; Girls' Club 2, 3; French Club 3; Goldenrod Staff 3; QHS Reviewers 1; Chorus 1; . . . Chatter, chatter . . . Ideal Men: Jimmy Piersall and P.L. . . . Obliging.

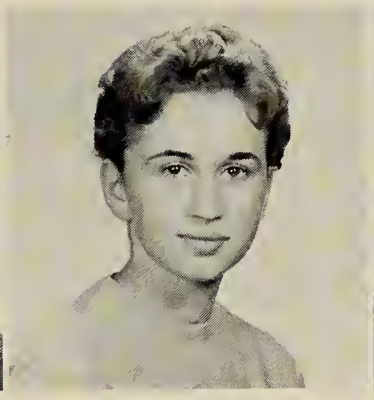

Priscilla Williams
Future nurse . . . Pet Peeve: to be kept waiting . . . "I know something!" . . . Likes cha-cha music . . . Hates bad rumors . . . Enjoys Chinese food . . . Adorable red head.

Thomas Williams
"Itch"
Hockey 1; German Club 2; Goldenrod 3; . . . Ambition: to go to Northeastern . . . "Good-fine-fine-good-fine!" . . . Likes steak . . . Favorite Haunt: drive-in . . . Likes Rock 'n' Roll . . . Real clown.

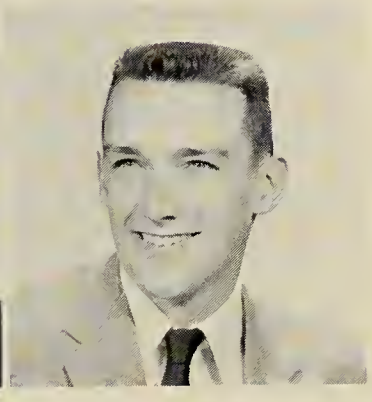

Robert Wilson
"Willie"
Hockey 1, 2, 3; . . . Ambition: to be a draftsman or architect . . . go to Northeastern or Wentworth . . . likes ice skating and girls . . . "Cattish" . . . likes Rock 'n' Roll . . . girls!!!

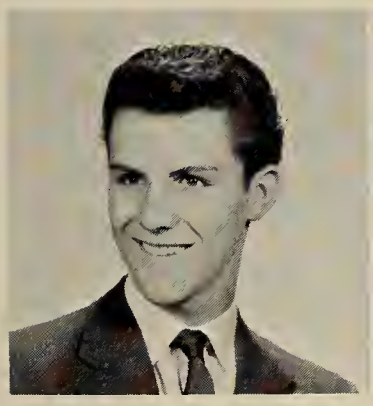

Joseph Zacchini
"Zack"
Rifle Club 1; . . . Ambition: to go to work . . . "Get off my back!" . . . Likes Italian food . . . Favorite Music: Rock 'n' Roll . . . Pet Peeve: girls smoking.

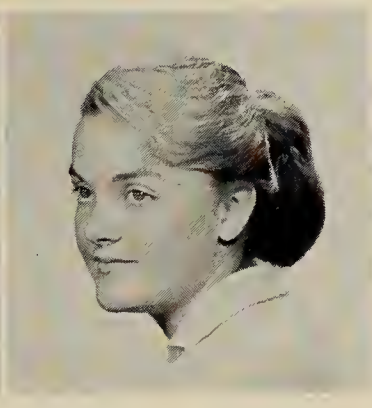

Rosalind Zibel
"Roz"
QHS Reviewers 1, 2; French Club 2, 3; G.A.A. 1, 2; Pony Express 2, 3; Girls' Club 2, 3; Tri-Hi-Y 3; . . . Ambition: U. of Mass. . . . "We had a ball!" . . . Likes pizza and clams.

Barbara Ziniti
"Barb"
Glee Club 1, 2; Chorus 1, 2; Page and Stage 2; G.A.A. 2; Girls' Club 2, 3, (President 3); National Honor Society 2, 3; French Club 2; . . . Ambition: to be a private secretary.

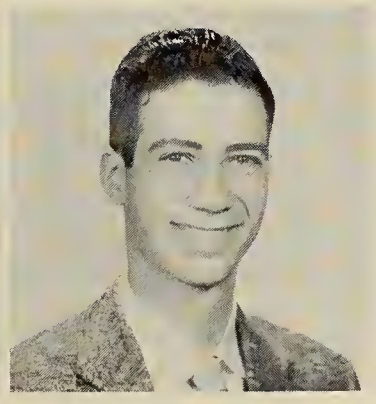

Joseph Zucker
"Joe"
Rifle Club 1; Science Club 3; Amateur Radio Club 2; . . . Ambition: to go to college . . . Favorite Place: Al's Drive-In . . . Likes pizza . . . Favorites: popular music, Phyllis.

A typical football player.

WANTED

FOR EVADING THE PHOTOGRAPHER

James Anderson
"Skippy"
Part-time job at Elm Farm . . . Refugee from what school? . . . "I'm new here!" . . . Likes to be lazy and do nothing . . . "U. S. Army, here I come!"

Robert Bullock
"Bob"
Commuter from Braintree . . . Ambition: career in the Service . . . "Don't sweat it!" . . . Pet Peeve: razor bobs . . . The Trade School knows him well.

Charles Garland
"Kart"
Ambition: student pilot . . . Favorite Food: Black strap molasses and wheat germ bread make you live so long you wish you were dead!! . . . "It's so hard to say good-bye!" . . . Aim: to teach accordion.

Harris Johnson
Hobby: automobiles . . . Loves ravioli . . . Favorite Haunt: Wollaston Yacht Club . . . Dislikes 11:00 lunches—(They bother all Trade boys!) . . . Ambition: mechanical engineering . . . sometimes called "Eloise."

Sandra Johnson
"Sandy"
Ambition: to be a file clerk . . . Has been going steady with a boy from Weymouth . . . Collects coins and stamps . . . Likes popular music but has NO favorite school subject.

Barbara Jones
"B. J."
G.A.A. 1 . . . "Get a job!" . . . Likes Fats Domino . . . Ambition: modeling at Patricia Stevens' School . . . Favorite Haunt: Greer's Diner . . . Who's the boy from East Weymouth? . . . Ideal Date: Blindstrub's.

Roy Leander
Football, 1, 2, 3; Baseball 1, 2, 3; Basketball 2 . . . Likes all sports, Frank Sinatra, steak, and popular music . . . Favorite Subject: history . . . Ambition: to be a salesman . . . dependable.

Paul Mann
Ambition: to join the Service . . . Likes pizza, sports, and dancing . . . Enjoys Fats Domino, Rhythm 'n' Blues, and "Mardi Gras in New Orleans" . . . Favorite Subject: study . . . Ideal Girl: 5′ 3″, blond hair, blue eyes.

Ernest Park
"Ernie"
Ambition: to be a commercial pilot . . . "Yo." . . . Ideal Girl: Nancy . . . Favorite Haunt: New Hampshire . . . Likes Perry Como . . . very obliging and has a nice smile.

MARSHAL: D. Kelley

DEPUTIES: G. Coury
C. Golob
R. Lee

Edward Walter
Rifle Club 1 . . . Ambition: to go to Northeastern . . . Likes to go fishing . . . Favorite Food: chicken . . . Enjoys listening to Rock 'n' Roll music.

Armand Trahan
Chorus 1; Rifle Club 1; Glee Club 2, 3 . . . Ambition: to go to Northeastern . . . Likes woodworking . . . Favorite Food: swordfish . . . Favorite Music: Rock 'n' Roll . . . "What an ace."

CLASS OF '59

The athletes

The honor students

The Class of '59, consisting of approximately 480 fine members, is now in the process of becoming QHS's gift to the civilized world. They have been studying vigorously, participating in all club activities with enthusiasm, and giving their whole-hearted support to the dances, sports events, and musical programs in the best of Quincy High tradition. Next year the Fifty-niners will assume an exalted role as seniors under the leadership of Peter Finlay, president; Richard Beaumont, vice-president; Mary Chiminello, secretary; and Eleanor Barry, treasurer. The graduating class of '58 takes this opportunity to wish these duly elected officers and all their loyal subjects a most successful senior year.

The musicians

The chemists

CLASS OF '60

Female botanists

Varsity aspirants

Newcomers to Quincy High this year, the class of 1960 numbers no less than 730. Upon their arrival, some of the sophomores found themselves delegated to the lowest floor of our school, where two new homerooms had been created for them. Also designed for them, or at least for the female half of the class, is the Sophomore Girls' Glee Club and the Future Nurses Club for sophomore girls. The male half has the opportunity to participate in junior varsity sports and other activities. Sophomores also have their Wednesday assemblies at which they can scoop current QHS events two days ahead of their upper-classmen. Good luck, sophomores! We hope your next two years at Quincy High will be filled with profitable, happy days.

Scholastic sophomores

The music talent

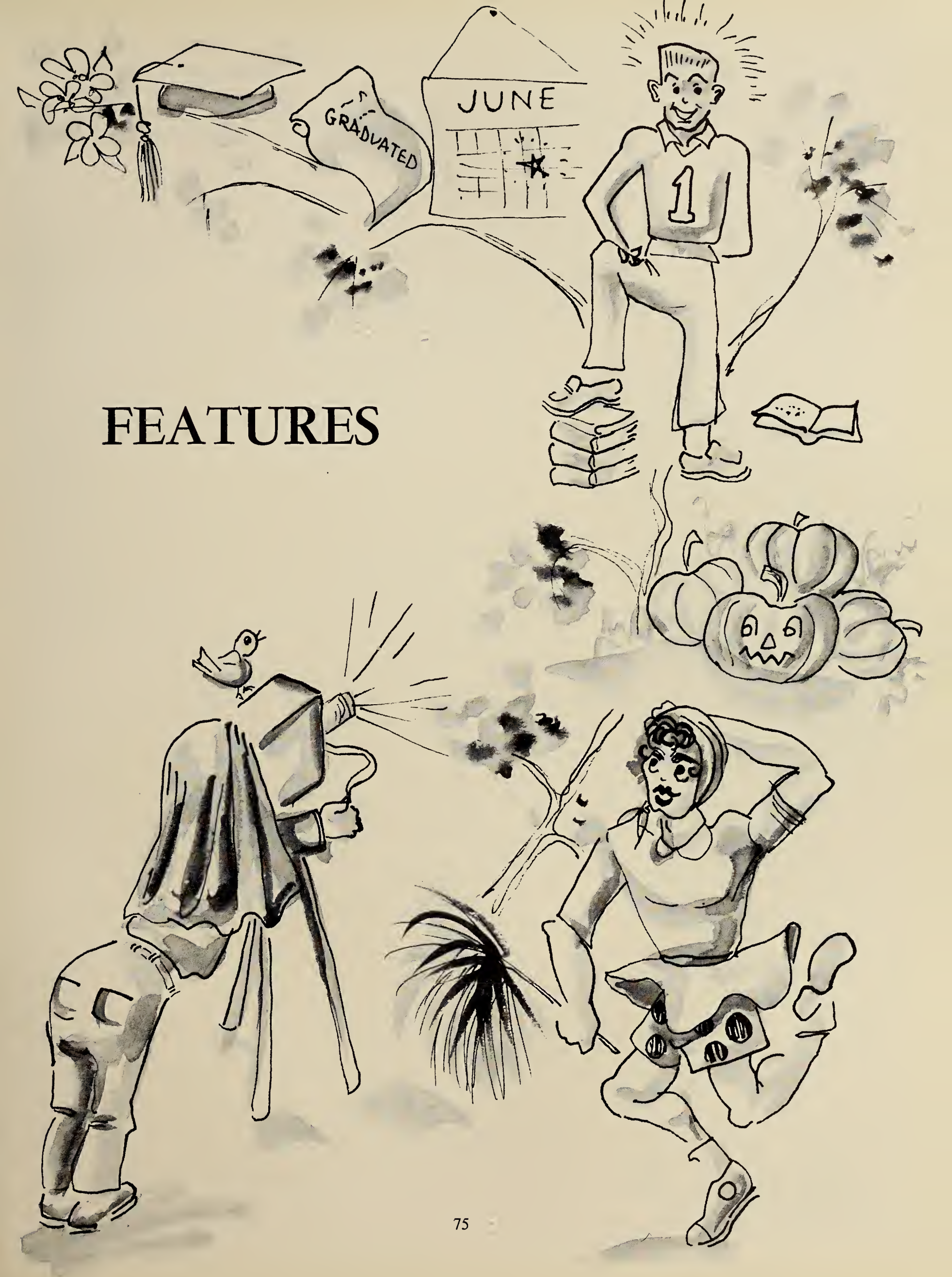

FEATURES

CALENDAR

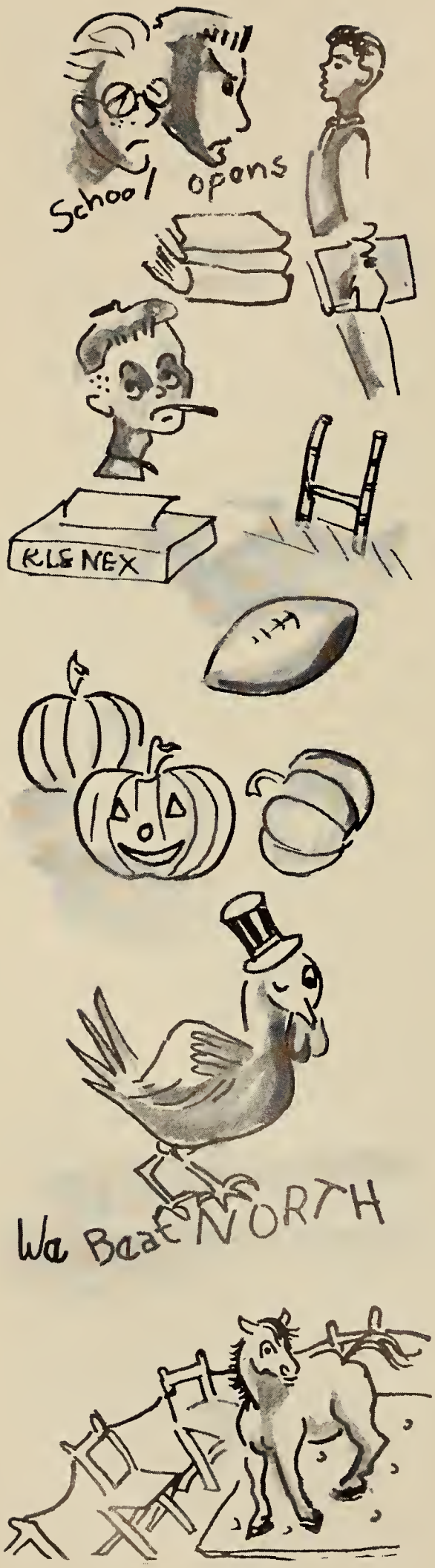

SEPTEMBER

4: Our "Little Sophs" enter the portals of QHS.

5: Juniors and Seniors return to the grind of the coming year.

20: Seniors are photographed for the Goldenrod. A new record was set for broken cameras.

27: Big rally before our game with Brockton proves that although Quincy's cheerleaders have spirit, "Brockton's cheerleaders," especially "Legs Morrell" and "Bombshell Rapp," steal the show!

28: The team comes through successfully after the rally. Score: 13-6!

28: Tommy "T" Connors makes the Ledger. Coach Sullivan says: "I am not ashamed to match my eleven starters against any team,—but"

30: Homework is getting us down already!!

OCTOBER

2–8: For all the avid baseball fans, QHS has World Series games broadcasted in study hall.

4: A different kind of assembly. The "La Vaux Accordion Trio" entertains QHS pupils.

7–11: Girls' Club "Mad" Initiation.

12: Quincy ties Everett, 6-6.

14: Flu keeps Mrs. "A" busy and many classes reduced. There are always those who develop a serious case of it at the mention of a test.

16: The fighting "11" played hard, but Brookline conquered—27-6.

19: Prexies bow to Malden 23-14.
French Club dance, "Fall Fantasia."

22: National Merit Scholarship Test. "Well, we tried!"

28: Were "Goblins" responsible for the 500 mysterious pounds of pumpkins or was it "the boys"?

NOVEMBER

2: Fine weather for ducks, but rain postpones Quincy-Somerville clash.

6: College Day at Thayer.

9: Lady Luck smiles on Quincy at Chelsea—26-12.

11: Veterans' Day Parade.

15: Report cards—unwanted information!

16: Malden downs Quincy 25-21 and causes anxiety about the outcome of the Thanksgiving Day game.

18: United Fund—It wasn't a girl for whom Dennissen and DeAngelo carried the torch. Eddie Dunham and "Ozzie" looked real cool in short shorts!

18: Through the portals of QHS pass strange creatures, but strangest of all was the weekend replacement of our pony.

25: Mr. Talbot and his indispensable "Shutterbugs," Paul Camello and "Flash" Gobeil, snap candids all around QHS for Goldenrod. What girls in pin curls were caught off guard?

27: Carol "T" Kristian and Sheila "Nope" McCloskey, plus all of the other "boys," prove just as entertaining as "Brockton's cheerleaders" at the rally before the "big game."

28: Our anxieties were proved unnecessary as Quincy topped North 18-7 in a crowd-rousing, rough 'n' ready game. Noel Balducci takes the trophy for Quincy along with the win.

28: The Victory Dance is really a victory, for QHS at any rate.

CLASS OF 1958

DECEMBER

10: Quincy began the basketball season on a successful note winning over North 68-41.
13: Malden comes to Quincy and a second victory raises Quincy's hopes for the Tech.
15: Loring returns our pictures. Bedlam! "I don't look like that!"
17: Basketball game, Everett at Quincy turns out to be our first loss, 64-54.
20: Quincy plays at Somerville and rings our second loss—70-51.
26: Annual Alumni Game proved to be lots of fun—but—QHS lost!!
27: Snowball Dance at Broad Meadows helps to make a well-earned vacation perfect.
28: Wilted orchids and fallen arches!
30: Chelsea at Quincy. We are the victors—48-40!

JANUARY

1: Membership drive for E.D.B.D.
2: End of vacation, everyone is out of funds.
3: We topple Lowell—71-46.
10: Quincy trims Weymouth 65-44. Quincy's really on the beam!
14: Special P.D. Assembly on "Discrimination." We return as "non-discriminants."
14: Revere downed—80-54.
29: Report cards again. Was it wanted information this time?

FEBRUARY

2: Wollaston Glee Club Scholarship—Our best wishes went to Fred Drifmeyer.
5: Congratulations, Lois Taylor, Queen of the Fathers' Club Dance.
7: Quincy downs Lowell—85-59.
11: Weymouth vs. Quincy
17: Chapel Choir sings at Point Junior High School, wins friends, and influences ninth graders.
19: Future Nurses visit Peter Bent Brigham Hospital. Well, Mary Jayne, what factor made you almost pass out—the elevator, the artificial kidney, or the internes?
22: Second issue of the Pony. Snoopy nails!!!
Feb. 24-March 3: Well-earned vacation for majority of QHS, but the Goldenrod Staff works on.
24: Quincy vs. Brockton at the Garden—thrilling, but heart-breaking—69-68.
25: Hockey Tourney

MARCH

11: Ann Cercone, why the red face? It doesn't match your tan sweater!
10: South Shore Music Concert: Virtuosi DiRoma.
10: New organ arrives for Concert. Fred, how did it feel to play a new organ?
11: How come Gwen Scrivener has taken a sudden interest in organ music?
13: Spring Concert at QHS. Our band outdoes itself! The chorus of three hundred brings down the house.
18: Goldenrod sends in a hundred pages! Love and kisses from Mr. Farnham, the publisher's representative.
18: Richard Lee gets first little yellow note.

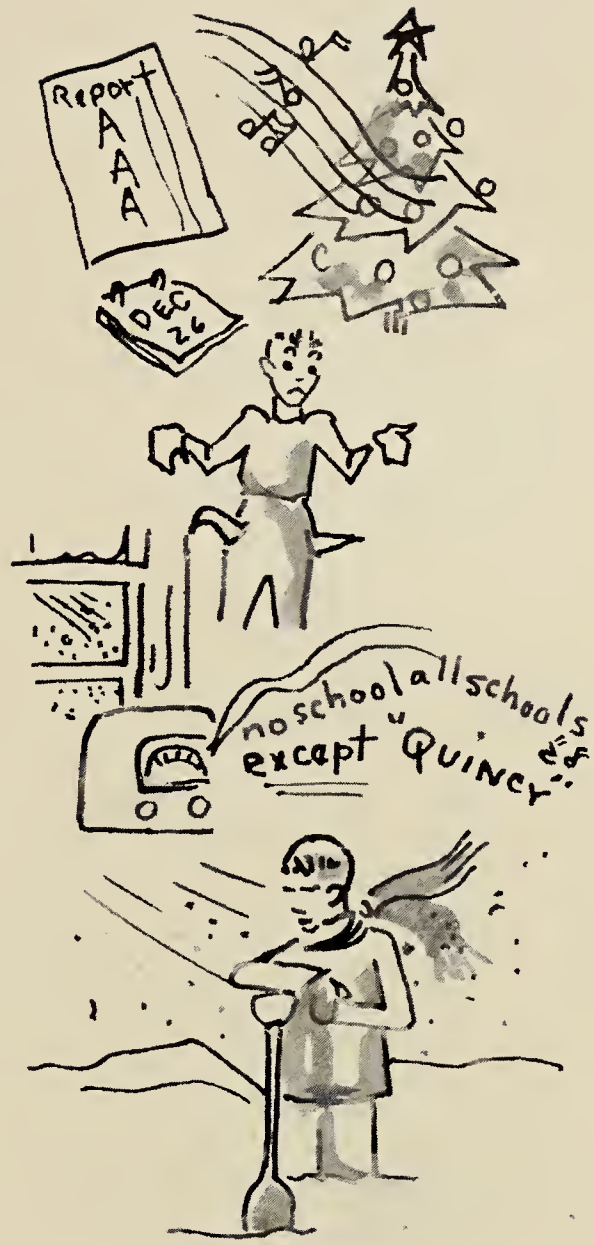

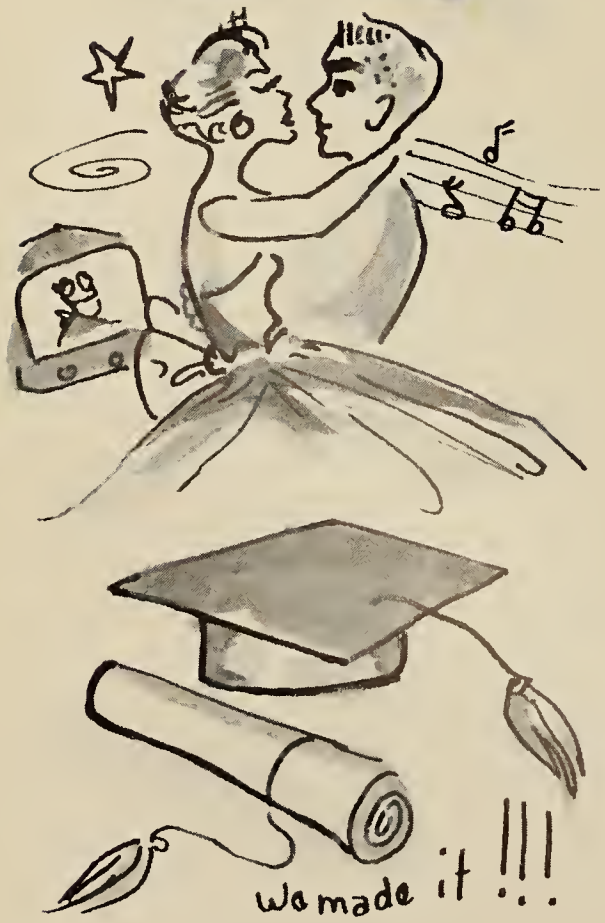

19: School Committee finally votes "Yes!" on King Phillip's as the place for the senior prom.

22: Harvard sponsors a mock U.N. Ten seniors attend . . . Point of information!

25: Chapel Choir sings at South Junior High . . . wins more fans!

26–29: All-State Music Festival. Marjorie Monson, Richard Lee, Jeffrey Drifmeyer, and Richard DiCenso participating from QHS turn in a wonderful performance and have lots of fun at the same time.

28: Q-Club Variety Night is hilarious, full of fun and laughs.

APRIL

4: Good Friday.

6: Easter: QHS students hardly recognize each other as they return sporting new outfits.

7: Student Exchange Day.

9: Cafe Bon Amigos—combined French and Spanish Club variety night.

11: U.N. Day—Leaving at 7:00 are Miss Kambour's P.D. classes to see if they can help on some of the United Nations' tougher problems.

16: Report cards again. Graduation not far off—that is, for some seniors. "Guess I'd better start studying!"

18: Weymouth opens the baseball season at Quincy.

18: Spring vacation and everyone relaxes—including Pony Staff and Goldenrod Staff.

19: National Honor Society-Student Council Dance at Broad Meadows—dreamy evening!

MAY

5: Fifteen seniors down with spring fever.

15: National Honor Society Induction . . . New brains replace the old.

15: "How can I ever make up all those hours of detention?!?"

23: CLASS DAY!

26: One prominent senior boy gets a job to pay his book fines.

29: Prom at King Phillip's — Theme: "Sayonara" — (Both to QHS and the greenbacks!)

31: Seniors are starting to loaf.

JUNE

3: "You know, it's funny!! I really kinda hate to think this is the last week!"

7: Graduation—we hope!

9: Five seniors forgot and came back to school!

10: Farewell to our Alma Mater.

FAVORITES OF '58

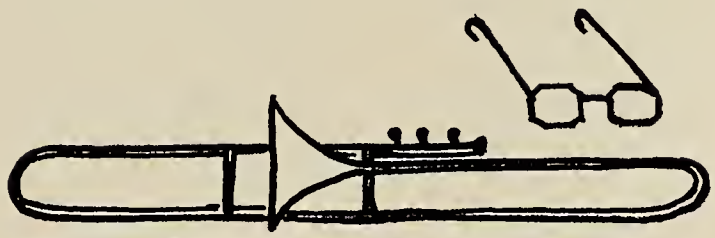

ACTORS	Rock Hudson and Frank Sinatra
ACTRESS	Kim Novak
T.V. SHOWS	"Maverick" and "American Bandstand"
SONG	"Stardust"
SINGING GROUP	"The Four Lads"
MALE SINGER	Frank Sinatra
FEMALE SINGER	Patti Page
ORCHESTRA	Glenn Miller
DISC JOCKEYS	Norm Prescott and Joe Smith
MOVIE	"The Ten Commandments"
WORLD FIGURE	President Eisenhower
BIGGEST NEWS STORY	Satellite Launchings
BIGGEST SURPRISE	Quincy's win over undefeated Somerville
WISE-CRACK	"Get off my back"
THE PERFECT "NAIL"	"You've had it!"

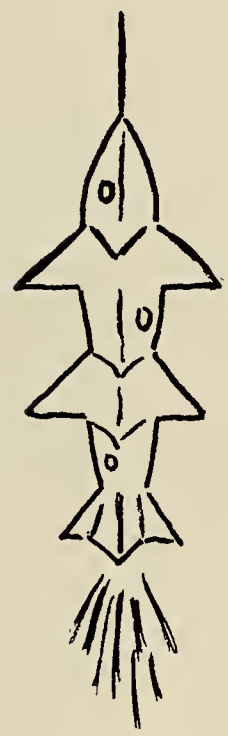

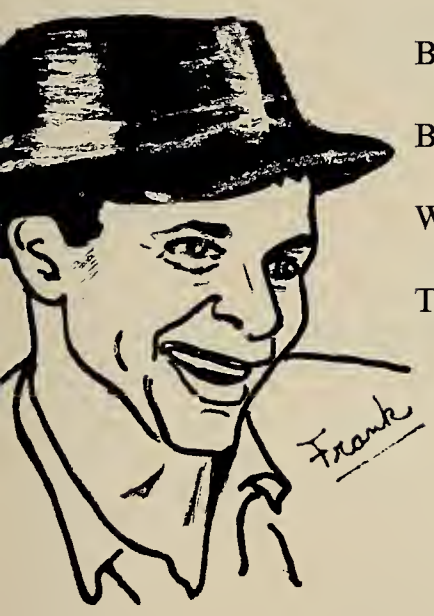

CLASS

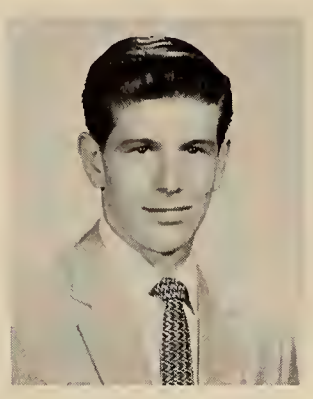
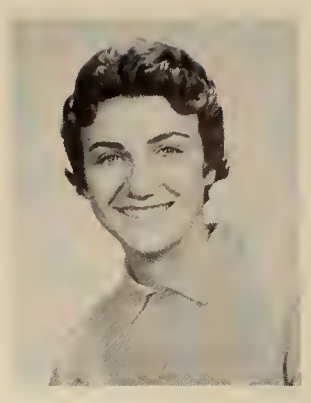

Class Sweethearts
Pappy Emond and Mary Samarelli

Best Dressed
Dick Wark and Debbie Allen

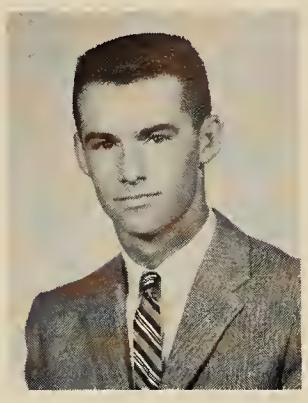
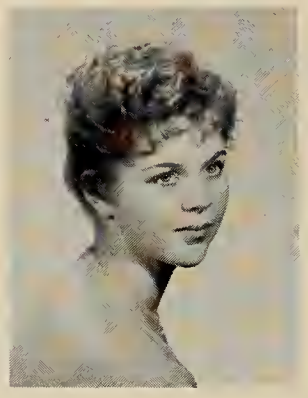

Most Artistic
Steve Smalley and Barbara Bell

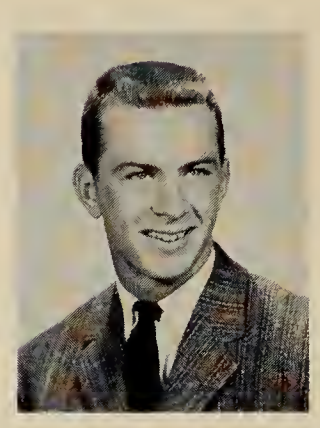

Most Popular
Fred Kelley and Joann Hughes

Most Likely
Elaine Hurney

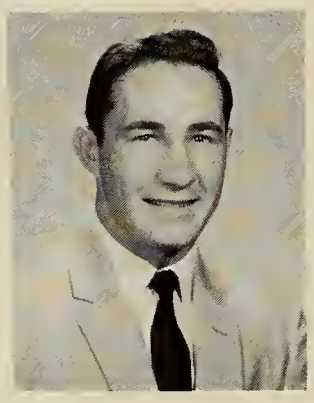
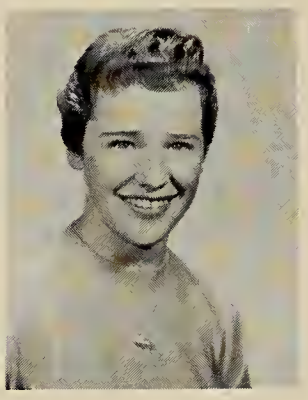

Ideal Senior
Tom Brownell and Joann Hughes

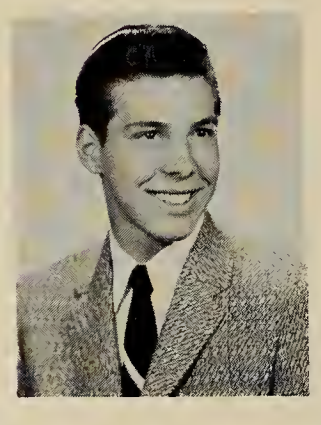

Cutest
Dick Wark and Carol Kristian

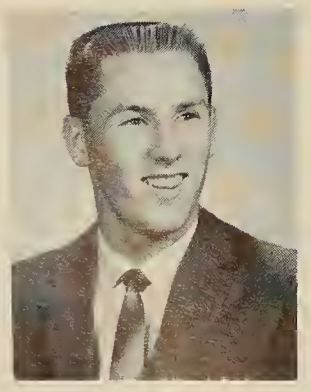
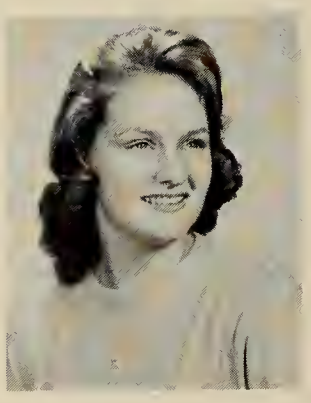

Most Talkative
Bill Dennissen and Bevie Burgess

Most Musical
Fred Drifmeyer and Pat Whitteker

CENSUS

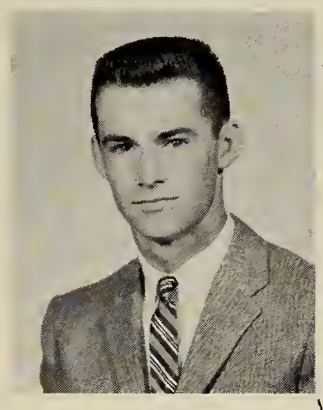

Most Dependable
Paula Ferrazzi and Steve Smalley

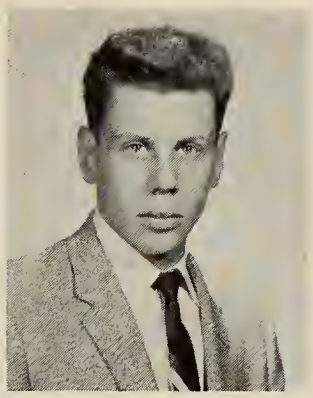

Best Dancer
Linda Purslow and Bob George

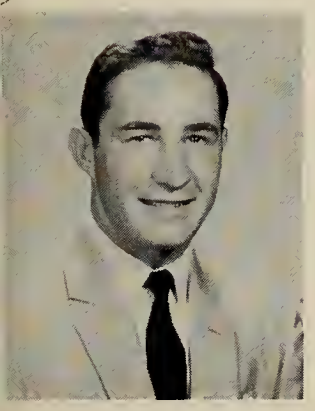

To Succeed
Tom Brownell

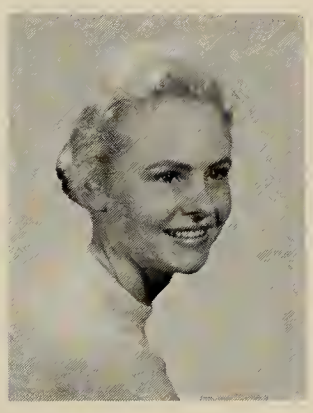
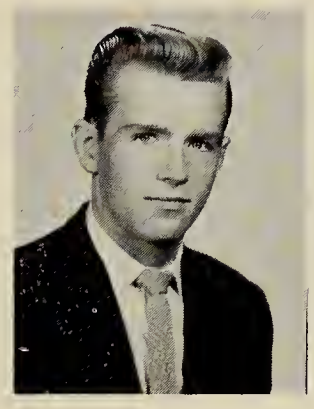

Best Looking
Lois Taylor and Larry Kelly

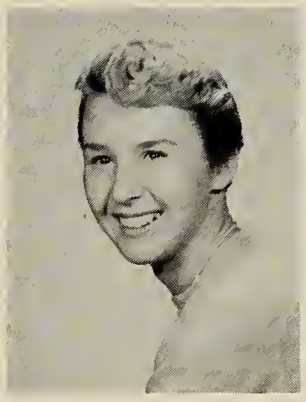
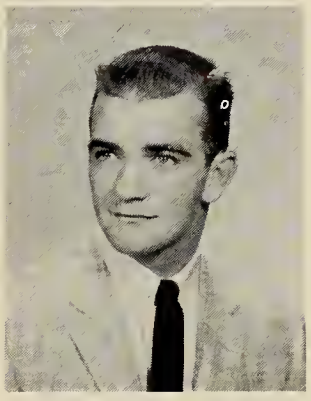

Class Athletes
Jan Thompson and Noel Balducci

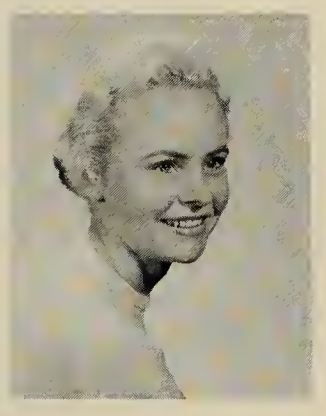
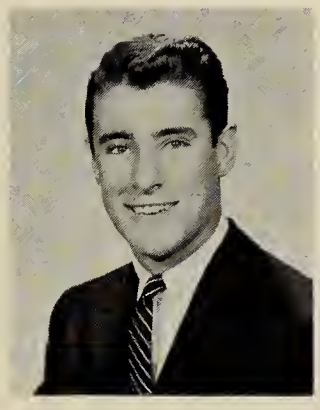

Most Sophisticated
Lois Taylor and Terry Tedrow

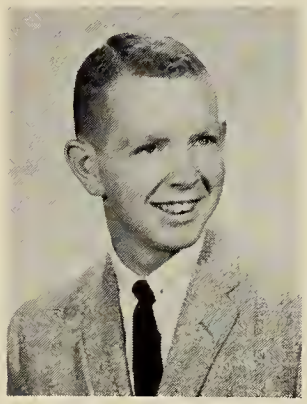

Class Politician
Elaine Hurney and Jerry Thornell

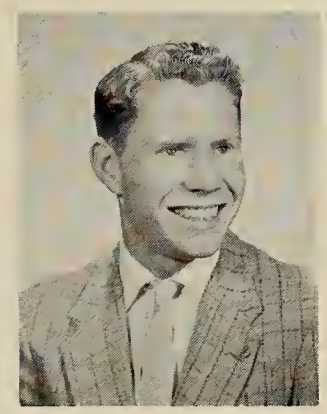

Quietest
Angelina Vissa and John Shea

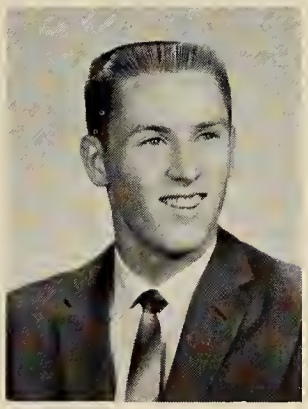

Class Comedians
Peggy Fallon and Bill Dennissen

Carl Backman

Jacqueline Treese

Betty Ann Brown

Alexandra Sartori

Virginia Coury

Julie Rotondi

Paula Ferrazzi

Richard Lee

Carole Golob

Catherine Knowles

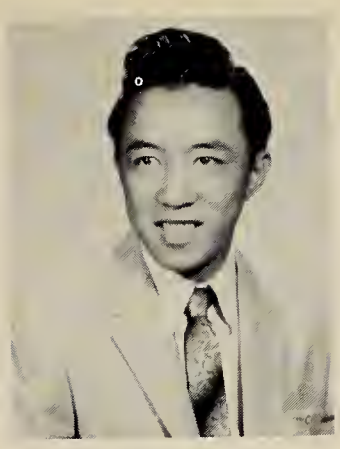

David Chew

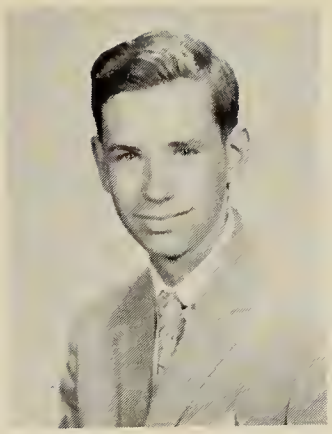

Richard Hall

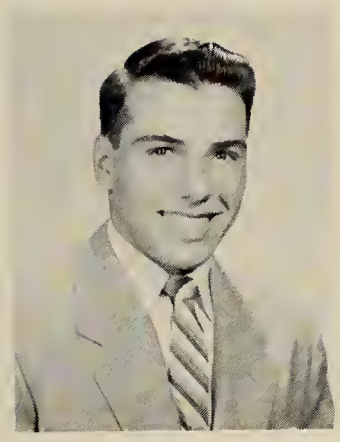

Richard Valante

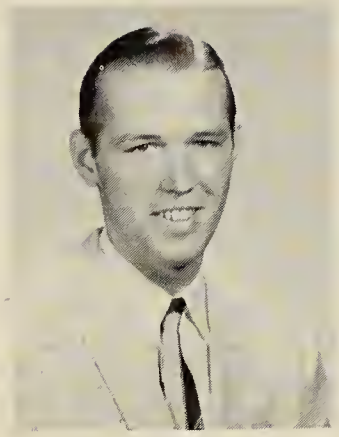

Robert Kato

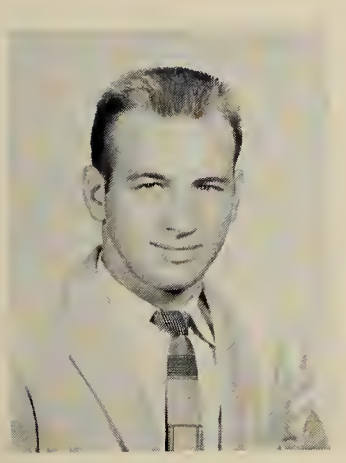

Robert Thomas

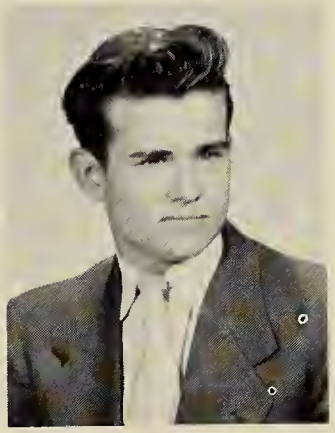

Robin Lee

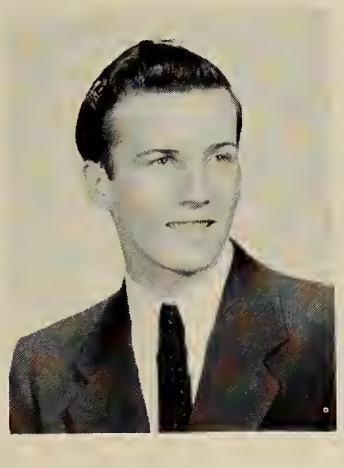

Arthur Saccoach

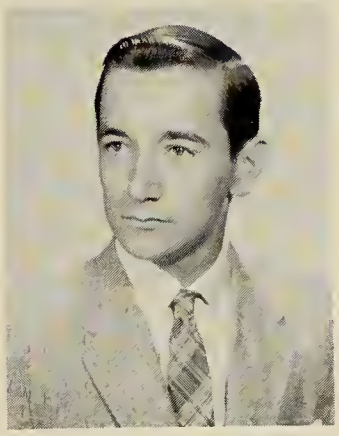

Ernest Light

Richard Ruggeri

Donald Peterson

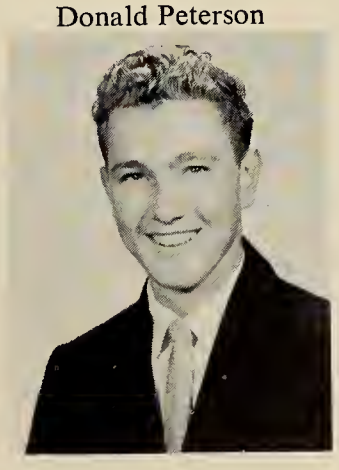

CLASS WILL

The Class of 1958 of Quincy High School, being in various states of mind and in an entirely disorganized body, soon to journey into the world beyond, does hereby present its last will and testament. So shall it be written; so shall it be done. We therefore bequeath:

To Mr. Wilson, a P.A. system that al-l-lways works!
To Mr. Anderson, a Colt .45 and an authentic sheriff's badge!
To all cheerleaders, mocassins that stay on while cheering.
To Mr. Nelson, a free ad in next year's yearbook.
To Miss Kambour, a gorgeous, unprejudiced P.D. class!
To Miss Kelley, honorary membership in the "E.D.B.D." Club.
To Mr. Briggs, one student who can grasp the fundamentals.
To future students at QHS, a Rock 'n' Roll program to be broadcast over the P.A. system every morning during homeroom period!
To Miss McCarthy, an automatic five-lesson French test corrector.
To Mr. Owens, a soundproof Goldenrod office.
To Goldenrod Staff members, more "coffee breaks" and an award for service above and beyond the call of duty.
To Miss Coulman, a year of no overdue books and a phonograph record which recites, "In the side door; out the front door!"
To Miss Barry, a mimeograph machine set aside for running off Goldenrod stencils.
To Miss Colclough, a roomful of perfect typists and unbreakable margin releases.
To Mr. Goldfarb, a movie version of "L'Abbe Constantin!" starring Gina Lollobrigida and John Wayne, n'est-ce-pas?
To Miss Nevens, 75 subscriptions to *Sports Illustrated* and to *Mad Magazine* for supplementary reading in 1959.
To Miss Silverman, a gym class with everyone present and IN UNIFORM.
To our beloved Pony, an Indian with arms and legs, and a permanent home in the lobby of QHS.
To Mr. Bennett, at least twenty students who know what profession to enter after graduation.
To the cafeteria, a zillion more chairs for students who are tired of digesting while standing up.
To the first floor boys' room, a door that doesn't lock in some poor unfortunate at least once a week.
To Mrs. Alexander, a year's supply of band-aids.
To Miss Marr, at least one student who doesn't say "gonna."
To Mr. Jack, a new and modern skeleton for his biology classes.
To the trade school boys, NO 11:00 lunches . . . ABSOLUTELY!!!
To the Office Staff, one year when no Goldenrod Staff members pester them.
To Miss Tuthill, "Top Forty" tunes for the Glee Club and a Chapel Choir that isn't loquacious.
To the yearbook staff of 1959, the Goldenrod office and all that goes with it, including our best wishes for a successful yearbook.

Signed, sealed, and delivered by the Class of 1958 on this seventh day of June in the year of our Lord one thousand nine hundred and fifty-eight.

The Purfect Typpist
Members of the E.D.B.D. Club
The Office Mouse

ACTIVITIES

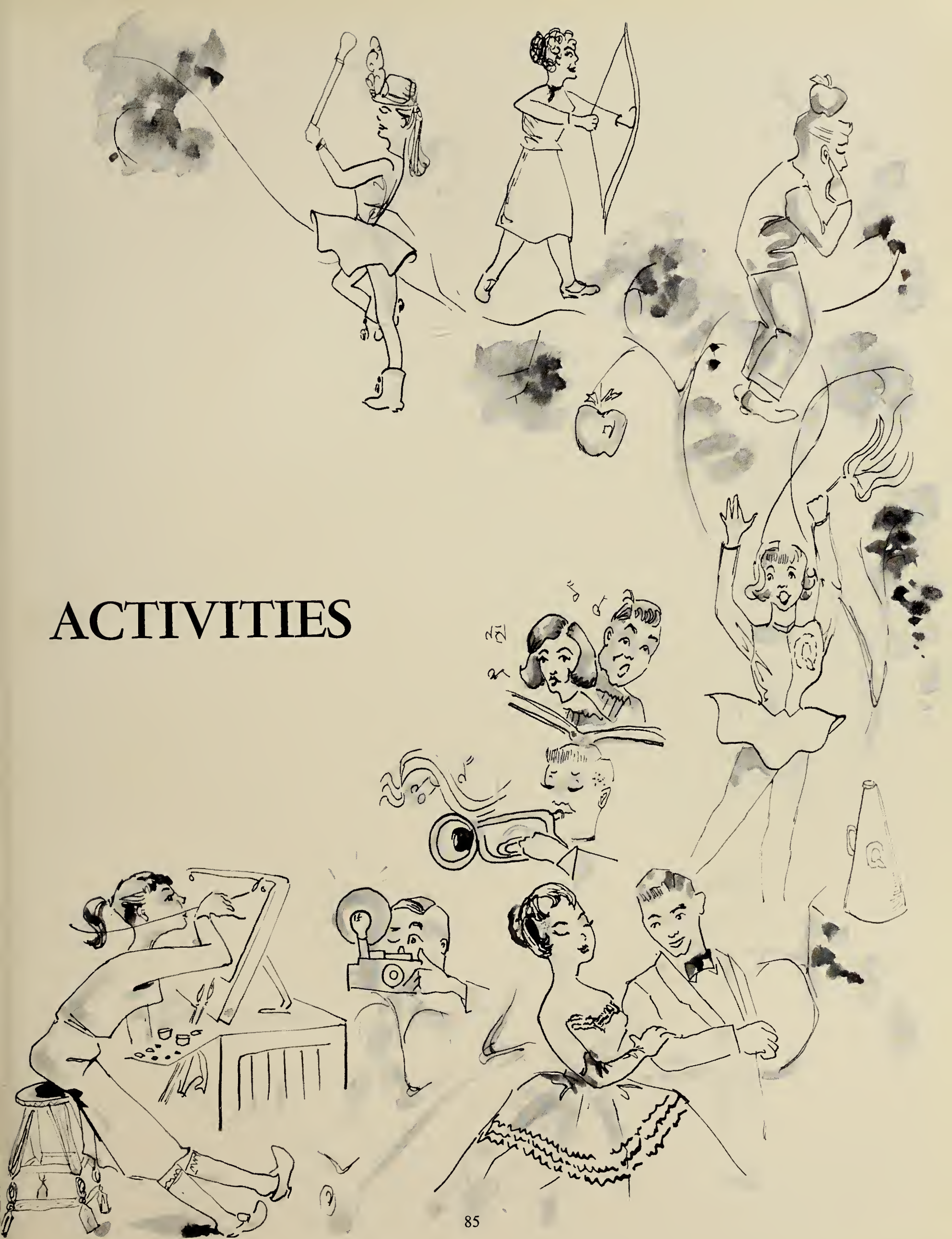

Row 1: L. Selvitz, B. Bell. M. Monson, V. Coury, D. Lee, C. Golob, B. Hutchison, D. Gobeil. B. Brown. *Row 2:* J. Clifford, V. D'Elia, A. Belt, J. Willard, P. Barton, M. Chiango, C. Kibitz, J. Cobb, J. Hourula, G. Scrivener, M. Carter, B. Hannifin. *Row 3:* S. Jones, A. Courage, S. Smalley, C. Backman, P. Allan. P. Camello, E. DiSalvio, D. Campbell, J. Delmonico.

GOLDENROD LITERARY STAFF

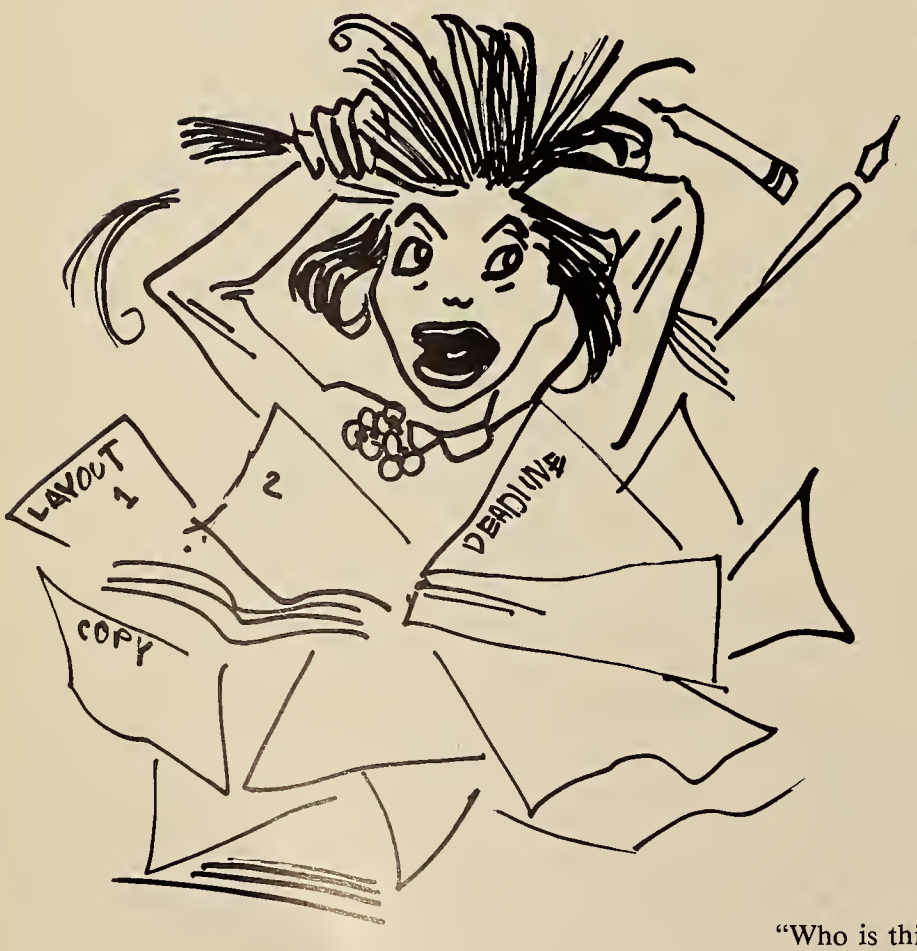

Forty pages in by Wednesday!!! As the days come and go, the Goldenrod Literary Staff works harder and harder, desperately trying to meet their deadlines. (They DON'T!!!) Under the patient guidance of Miss Dora Kelley, they work diligently throughout the year cropping pictures, composing write-ups, laying out pages, and doing countless other tasks. At the same time, the harassed artists slave over their drawing boards in an effort to live up to the tyrannical demands of the co-editors.

When the book is finally published, when the editors breathe sighs of relief, then will peace and harmony reign supreme in the Goldenrod office once more!

"Who is this character?"

Row 1: T. Williams, K. O'Connell, A. Honkonen, J. Saliba, G. Humiston, B. Hershenson. G. Smith, M. McGinty. *Row 2:* M. Carter, M. Samarelli, J. McGonnigal, L. Pierce, S. Rotunno, E. Mitchell, J. Thompson, C. Horgan, M. Ruggeri, J. Towne. *Row 3·* B. Burgess, M. Fallon, M. Barry, C. MacLean, W. Dennissen, C. Kibitz, P. Whitteker, G. Mahoney, P. Williams.

GOLDENROD BUSINESS STAFF

"May I see the advertising manager, please?" This question is the constant refrain of each member of the advertising staff. With the encouragement of Miss Eleanor Reddy, the ad-getters fearlessly brave the elements to conjure up the necessary capital to make the Goldenrod a reality. Once this task is completed, the Business Staff, still thirsting for money, torment every senior at QHS until all payments are collected. Then and only then can this group sit back and call it a day.

High finance!!

Row 1: B. Lombardo, M. Samarelli, E. Dunham, E. Hurney, D. Hansen, S. Brockman. *Row 2:* R. Zec, S. Salvucci, D. Chew, G. Mantell, T. Brownell, G. Thornell, C. DiBona, Mr. Goldfarb.

STUDENT COUNCIL

What would we do without our Student Council? Who would sell school handbooks to timid sophomores, provide shakers for football games, or sponsor the March of Dimes and other collections? With Mr. Goldfarb as advisor, the officers are: Elaine Hurney, president; Edward Dunham, vice-president; Mary Samarelli, secretary; and David Hansen, treasurer. A fall record hop, the Council Bounce, and the Snowball Semi-Formal helped raise a considerable sum which was turned over to the Q.T.A. Scholarship Fund.

Summit Conference?

Row 1: A. Belt, J. Hughes, F. Kelley, G. D'Angelo, T. Fraioli, G. Scrivener.
Row 2: P. Ferazzi, S. Nannis, S. Smalley, R. Gadapee, B. Burgess, C. Boretti.
Row 3: G. Thornell, T. Brownell, C. Sadlier.

PROM COMMITTEE

Where?? How much?? Will the School Committee agree?? "Boy, will I be glad when this is over!!!" If you should happen to walk in on a Prom Committee meeting in the gym, these phrases would most certainly fall on your ears. With the unfaltering help of Mr. Finnegan, this group of students, the four class officers plus twelve others, plan every detail of the most important social event of the year—the Senior Prom! Because of the untiring efforts of our Prom Committee this year's dance promises to be the best one yet! King Phillip's, here we come!!!

Prom Planners!

Row 1: P. Allen, L. Pierce, P. Whittaker, P. Ferrazzi, T. Fraioli, T. Colletti, C. Kibitz, V. Hollis, E. Mitchell. *Row 2:* M. Walsh, B. Lombardo, M. Fanara, M. Carter, E. Cleveland, J. Towne, L. Nutting, M. Shea, C. MacLean. *Row 3:* J. Clifford, B. Hannafin, M. Bucci, N. Bensen, C. Horgan, B. Lewin, S. Rotunno, J. Goulart, L. Gesmer, J. Castleman, M. Prolman. *Row 4:* C. Kristian, D. Allen, E. Hurney, A. Hoxie, M. Fallon, J. Hesson, M. McGinty, K. O'Connell, B. Burgess, J. Thompson, B. Brown.

PONY EXPRESS

Do you have a family skeleton, a mad crush, a new boy friend? Don't breathe the secret, for the Pony staff is sure to find out. Students are constantly amazed to see previously unknown items revealed in the Pony. Detectives as well as writers must be working for this staff. Teresa Coletti and Theresa Fraioli, co-editors, keep Mr. Fletcher, the sponsor, busy checking and re-checking articles for publication. QHS is proud to have its own newspaper and hopes it will always be a part of Quincy High School life.

Snooping for scoops.

Row 1: M. Proleman, C. Broudy, L. Tisell. *Row 2:* M. Leavitt, J. Castleman, S. Berman, B. Shapiro.

NEWSWRITERS

For those contemplating a career in the field of journalism, the Newswriters Club is made to order. The members not only gain invaluable experience in writing, but also have the chance to see their work printed in the Quincy Patriot Ledger. Each week they prepare a column about the goings-on at QHS so that the readers of the Ledger may keep well-informed. Mr. William Bigoness is their advisor. All clubs are hereby cautioned to be on the lookout, for these future reporters are said to have the noses of bloodhounds when following a hot tip.

WRITERS' WORKSHOP

Like to write mystery stories? Poems? Short stories? Then Writers' Workshop is for you. Under the guidance of Miss Marie Poland, this group allows creative students to cultivate their literary talents and have constructive criticisms on their efforts. Sometimes some of their work is published. Yes! that's true. Perhaps, who knows, there may be a future Shakespeare in this club.

Row 1: J. Goulart, A. Fraser, M. Calderara.
Row 2: P. Finlay, D. Dodd, N. Hartford.

Row 1: K. Gallagher, M. McGinty, J. Mahoney, M. Chiango, L. Nutting, N. Alexander, E. Hurney, M. Chiminiello, J. Nevers, N. Hegg, P. Cuthbertson. *Row 2:* M. Conaty, M. Langdon, P. Coughlin, C. Horgan, J. Blowers, S. Anderson, K. Hakulin, E. Barry, J. Brown, L. Burke, C. Kelnapp, B. Fairweather, M. Peruzzi. *Row 3:* S. Jones, D. Olson, K. Stevens, A. Mina, S. Margison, J. Boyce, P. Connolly, A. Caobelli, P. Williams, A. Russo, P. McLarnon, K. Moran, E. Cleveland. *Row 4:* M. Tyler, L. Clare, N. Rogers, K. Best, A. Fraser, L. Selvitz, B. Siebel, G. Mahoney, P. Whittaker, M. Nelson, P. Benner, S. Rotunno, J. Plansky.

FUTURE NURSES

Patience, understanding, and willingness are the qualities found in the girls of Quincy High's Future Nurses' Club. Under the sponsorship of Mrs. Nettiedean Alexander, R.N., the girls enjoy many activities which will prepare them for nurses training. The members are under the capable leadership of Elaine Hurney, president; Linda Nutting, treasurer; and Mary Chiminello, secretary. The high-light of this year's club activities was a trip to the Peter Bent Brigham Hospital on February 19. Another important event was the formation of a separate sophomore unit. This Club has always been one well attended. Now, with the added impetus of the sophomores, it will always remain one of the favorites of QHS.

"You're coming through clearly."

Row 1: L. Nutting, P. Williams, S. Rotunno, Mrs. Alexander, N. McNeil, K. O'Connell, C. Horgan. *Row 2:* M. Fanara, L. Burke, L. Johnson, M. C. MacLean, E. Cleveland, S. Anderson, M. Chiminello, L. Anderson, P. Coughlin. *Row 3:* G. Mahoney, B. Siebel, L. Selvitz, M. Chiango, P. Whittaker, J. Boyce, N. Rogers.

HEALTH SERVICE

Tooth ache? Need a band-aid? Try the Health Service. Here you are sure to find a sympathetic girl who will gladly try to cure your ills. The girls give up their study periods to help Mrs. Alexander run the Health Service room smoothly. They willingly render first-aid which may not always be appreciated by some unfortunate souls.

"Open wide, now."

Row 1: L. Luciano, M. Foster, S. Abbott, M. Abrahams, M. Leavitt, D. Pearson. *Row 2:* B. Ryder, S. Silverman, M. Fantuccio, B. Broudy, B. Douglas, A. Blinderman, I. Ames, J. Delmonico, Mrs. Barnes. *Row 3:* J. Solod, P. Coughlin, A. Ahokas, J. Crowley, J. Blowers, J. Roberts, J. Johnson.

FUTURE HOMEMAKERS

One of the new activities at QHS is the Future Homemakers' Club. This group of senior girls, organized last fall under the guidance of Mrs. Barnes, has elected Miriam Abraham, president; Stephany Abbot, vice-president; Mildred Leavitt, secretary; and Margaret Foster, treasurer. The club meets to discuss various problems which the girls will face as homemakers. One special project this year was filling a Thanksgiving basket for a needy family. A special meeting was held in the Coddington School with Mrs. Rose Cherubini who spoke about "Planning Your Wedding." Although most of the girls plan on waiting a few years, it's a good thing to think about.

Mothers or children?

Row 1: J. Mahoney, J. Ricctarduni, K. Edgar, T. Turner, W. Lewis, C. Backman, A. Sartori, J. McBride, J. Fallon, C. Shea, M. McLeavy. *Row 2:* R. Orenstein, M. Hoiden, S. Silboritz, M. Steen, D. Houle, H. Banks, D. DiBona, D. Richman, E. Nilsen, M. Laskar, A. Belson. *Row 3:* M. C. MacLean, D. Willard, C. Pinkham, B. Hutchinson, M. Perrow, P. Devine, C. Golob, J. Williams. N. Lundgren, J. Wrigley, A. Wilkie. *Row 4:* M. Eaton, C. Nycross, V. Laham, E. Lineham, P. Peters, S. Foster, E. Mitchell.

FUTURE TEACHERS

Math! Science! English! These are only a few of the subjects that will be taught by the members of the Future Teachers' Club. Miss Maude Wheeler is the sponsor and the officers are: Carl Backman, president; Warren Lewis, vice-president; Alexandra Sartori, secretary; and Thomas Turner, treasurer. During the year, the members practice teaching at the Coddington School, install new members and attend the State Convention of Future Teachers Clubs. These future teachers will play an important part in tomorrow's world.

Even teachers may be late!

Row 1: N. Thomas, A. Belt, B. Hutchinson, C. Kibitz, M. Steen, N. Coggi. *Row 2:* D. Richman, A. Belson, P. Eddy, S. Shugrue, J. Davin, J. Walker, Miss Coulman. *Row 3:* H. Banks, D. Lubarsky, P. Barry, M. Barry, M. Peterson.

QHS REVIEWERS

Mysteries! Comedies! Do you know the latest books? On Monday mornings if you see chairs disappearing from the library, follow them. You will find a large group, all talking at once, in the small library workroom. These excited students, better known as the QHS Reviewers, are discussing and choosing books to be placed on the library shelves. Each week a different person acts as chairman and moderator. Miss Edith Coulman, Librarian, sponsors this enthusiastic group.

"I like this one!"

Row 1: S. Johnson, V. Laham, K. Gallagher, A. Belt, B. Hutchinson, M. C. MacLean J. Wilcin, M. Tyler, P. Devine. *Row 2:* J. McGonnigal, A. Minyard, M. Bock, M. Gates, J. Gargano, J. Ricciardone. M Tenson, B. Duggan, N. Blackman, V. Cowhy. *Row 3:* S. Richards, S. Silbovitz, J. Spellman, V. Bartlett, D. Donovan, D. Houli, K. Stevens, M. Hordin, L. Anderson.

LIBRARY STAFF

"Let me have a copy of Boas and Smith." "Where's Magruder?" "I want this sport magazine." "Give me a library slip." These daily demands are routine to the library staff. If you are confused by the library organization, don't fret; for the staff also at times seem bewildered. Actually, under the leadership of Miss Edith Coulman, Librarian, the girls are a well-trained and excellently organized group. The chosen officers are Beverly Hutchison, president; Anita Belt, vice-president; Mary Carol MacLean, secretary; and Eleanor Myers, treasurer.

Behind the scenes in the library.

Row 1: P. Goldstein, J. Berkowitz, R. Bell, C. Broudy, M. Leavitt. *Row 2:* H. Lubarsky, R. Harris, P. Brown, P. Cheverie, P. Buckly, J. Goulart, P. Eddy.

RADIO CLUB

At 2:25 do you sometimes wonder who belongs to the golden-throated voices announcing the notices over the P.A. system? If you do, we'll clue you in! It's the QHS Radio Club. These future radio announcers and disc jockeys test their voices on tape recorders and learn techniques and procedures of radio announcing. Much time is spent in preparation for WJDA Day when all the members take over the South Shore radio station for a day. Mrs. Katherine Myatt very efficiently leads this group.

Golden throats?

Row 1: P. Nelson, S. Abbott, M. Abraham, J. Delmonico, P. Dunn, A. Ahokas. *Row 2:* J. Bonnyman, C. Knowles, V. Blacklock, A. Coppola, M. Tyler, K. Murray, P. Mariano, R. Gordon.

PAGE AND STAGE CLUB

Scene one, take two! Lights, action, camera!! These are the bywords of actors and actresses the world over—including the prospective talent of Quincy High's Page and Stage Group. Under the direction of Miss Margaret Flynn, the club members learn the rudiments of fine acting, producing, and directing. They also, it is rumored, spend hours learning to be as temperamental as Hollywood's best! Although these amateurs have not yet touched the heights of fame, we are confident that someday their names will sparkle in the "bright lights."

"Wherefore art thou? . . ."

Row 1: G. Mahoney, M. Barry, J. Nevers, A. Cercone, K. Vient, D. Allen, M. Fallon, E. Hurney, B. Egan, C. Kibitz, A. Hoxie. *Row 2:* J. Caristi, M. Fanara, S. Brockman, E. Barry, A. Russo, M. Samarelli, J. Hamill, J. Hamill, T. Coletti, T. Fraioli, S. McCloskey, C. Boretti, M. Shea. *Row 3:* B. Deacon, E. Ferrigno, V. Blacklock, M. Carter, C. Kristian, C. Robertson, N. Thomas, L. Nutting, C. Knowles, V. White, R. Zec. *Row 4:* P. Flemming, E. Mitchell, L. Clare, V. Hollis, D. Connors, J. Saliba, P. Ferrazi, J. Hughes, P. Williams.

TRI-HI-Y

Tri-Hi-Y has a membership of forty-five junior and senior girls who meet at the YMCA on Wednesday nights. Under the direction of Mrs. Blunt, their advisor, and the officers: Deborah Allen, president; Elaine Hurney, chaplain; Kathy Vient, vice-president; Ann Cercone, treasurer; and Margaret Fallon, secretary, the club sponsors several worthwhile projects. They carol for nursing homes, prepare Thanksgiving baskets, hold record hops, and give a Christmas party for the underprivileged children.

What to do next?

Row 1*:* E. DeSalvio, P. Brown, S. Smalley, R. Gadapee, G. DeAngelo. *Row* 2*:* Mr. Robbins, A. Honkonen, R. Schiavo, J. Bennett, S. Mullaney, T. MacLellan, G. MacPherson.

HI-Y

Women chasers? No, we're quite sure that it is just a coincidence that both Tri and Hi-Y meet on Wednesday nights at the Y. Under the guidance of Mr. Daniel Norte and Mr. Lincoln Robbins, Hi-Y members have successfully planned and conducted various activities, such as record hops, parties, outings, and field trips. The officers are: Stephan Smalley, president; Peter Brown, vice-president; Ronald Gadapee, secretary; Vincent DiMattio, treasurer; and Guy De Angelo, chaplain.

"Are you for it?"

Row 1: J. McGonnigal, A. Belt, S. Nannis, T. Brownell, N. Coggi, J. Treese.
Row 2: D. Ward, B. Stuchins, D. Post, P. Burnham, A. Honkonen, J. Phillips.
Row 3: P. Salisi, G. Rantinen, D. Campbell, T. Caton, R. Anderson, R. Gerwich, P. Camello.

SCIENCE CLUB

U-235 and rocket satellites are a few of the terms which you may hear at a Science Club meeting. Under the guidance of Mr. John Chrusciel and the officers: Tom Brownell, president; Stephen Nannis, vice-president; Nancy Coggi, secretary; and Richard Anderson, librarian, the members endeavor to create interest in all scientific fields. Both group and individual projects are sponsored by the club. A special club project which created great interest this year was the construction of a rocket satellite.

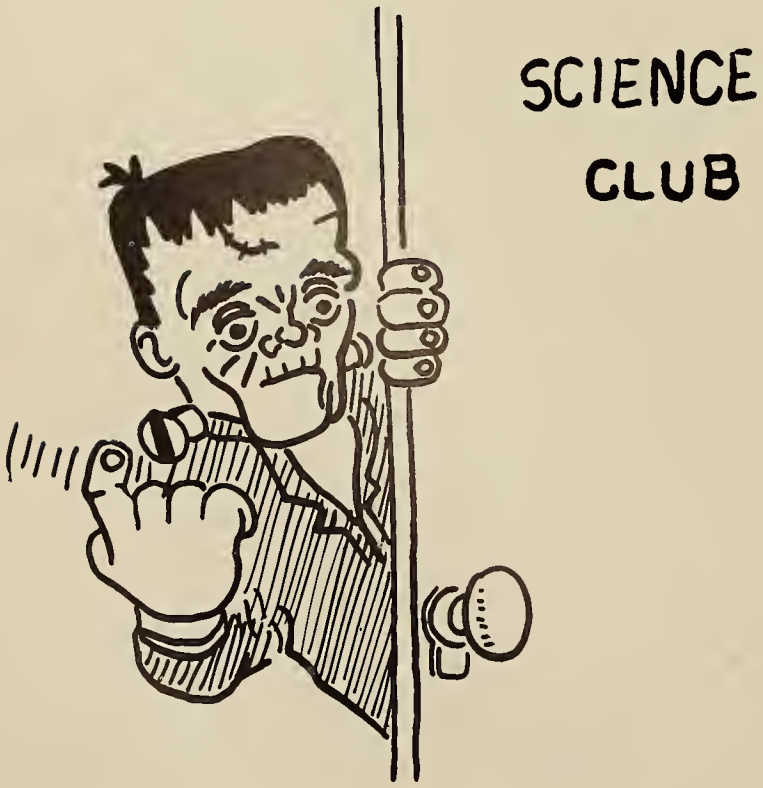

Does it work?

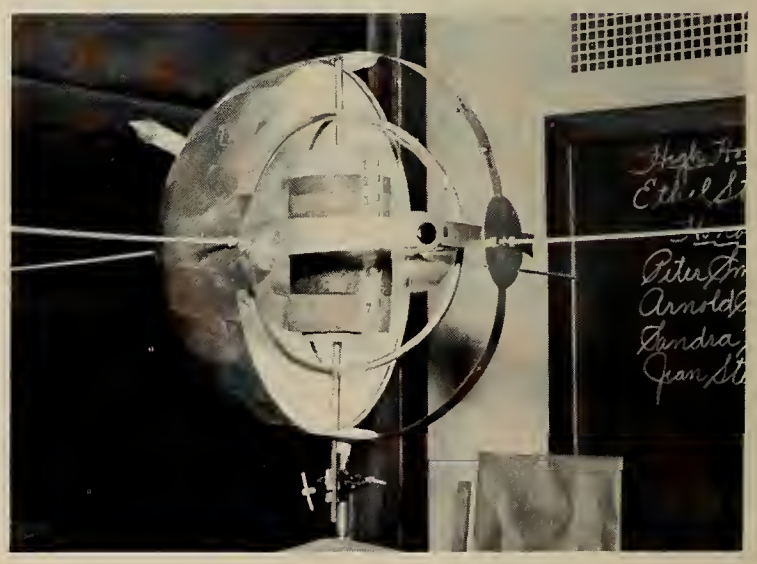

Row 1: C. Golob, A. Sartori, V. Coury, V. D'Elia, A. Vissa. *Row 2:* B. Ziniti, B. Brown, R. Lee, C. Backman, P. Burnham, J. Rotondi.

NATIONAL HONOR SOCIETY

Geniuses? Child prodigies? Well, judge for yourself! The Quincy High School chapter of the National Honor Society includes juniors and seniors who have been chosen for their high qualities of scholarship, leadership, and service. Meetings are held under the direction of Virginia Coury, president; Alexander Sartori, secretary; Valerie D'Elia, treasurer; and Mr. Karl Briggs, the sponsor. The members look forward to the annual induction of new members, an impressive event which takes place in May. This year, the Society and the Student Council sponsored a spring dance to raise money for the Q.T.A. Scholarship Fund.

Brains at work.

Row 1: A. Quintiliano, J. Lally, C. Maligno, R. Peterson, P. Pepi. *Row 2:* J. MacPherson, L. Tocchio, S. Anderson, B. Pearson, J. Murphy, B. Alfano.

RIFLE CLUB

The Rifle Club is an organization of girls and boys who are interested in practicing a very efficient way by which to dispose of their worst enemy. The group, supervised by Mr. Thomas White, enters seven contests with other schools. Ten members have a chance to shoot at each match and letters are awarded to those who have scored in five meets. At the end of the season, each member is able to participate in a four position shooting match. Medals are awarded by the Army according to the number of points scored.

Please don't shoot me!

Row 1: K. Best, C. Kibitz, B. Toland, M. Chiminello, L. Green, J. Angelo, P. Ferrazzi, T. Fraioli, B. Hutchinson, S. Smalley, M. Monson, C. DiBona. *Row 2:* A. Pepi, S. Curtis, R. Gordon, J. Towne, M. Carter, E. Cleveland, C. Omeara, R. Zec, K. Hakulin, J. Willard, V. Coury, T. Colleti, M. Steen, P. Coughlin D. Cubilla. *Row 3:* A. Cercone, E. Cleveland, R. Green, P. Connelly, L. Pearson, B. Lewin, C. Golob, J. Treese, K. Gallegan, W. Walker, A. Sartori, A. Blinderman, J. Goulart, G. Scrivener, V. Laham, V. Wilson, D. Jenkins, C. Hakulin. *Row 4:* P. Scholfield, K. Ey, C. O'Dell, R. Peterson, E. Flavin, V. Stocks, D. Gobeil, D. Young, D. Dodd, B. Green, R. Wilkins, A. Levin, R. Douglas, C. Backman, J. Flaherty, R. Lee, J. Hoey, R. Tillson.

FRENCH CLUB

"La séance est ouverte!" On the first Wednesday of each month, the French clubs, sponsored by Mlle. McCarthy and M. Goldfarb, meet for a song fest and general get-together. Films of France are shown and, occasionally, speakers address the clubs. The officers of the senior club are: Paula Ferazzi, president; Theresa Fraioli, vice-president; Beverly Hutchison, secretary; and Steve Smalley, treasurer. The officers of the junior club are: Joseph Angelo, president; Larry Greene, vice-president; Mary Chiminello, secretary; and Brian Toland, treasurer. The greatest desire of the club is to be able to hold their annual spring outing "à Paris."

Row 1: J. Abrahms, N. Benson, J. Browne, N. Hegg, M. Fanara, E. Barry. *Row 2:* S. Giorlando, J. Kramer, J. Enos, P. Tobin, P. Allen, L. Selvitz, L. Imminin, J. Iosis, J. Shelley. *Row 3:* M. Taska, M. Riley, T. McArther, P. Barry, L. Clare, A. Fisher, M. Bucci.

SPANISH CLUB

If students are fascinated by Spain and its customs, they should join the Spanish Club. This year the group, in an effort to acquaint the members with Spanish culture, sponsored a visit to the Boston Public Library to attend a lecture about Spain. The officers of the club are: Nancy Hague, president; Peter Allen, vice-president; Mary Chiminello, secretary; and Natalie Benson, treasurer. Miss Nancy Patriquin is the faculty adviser..

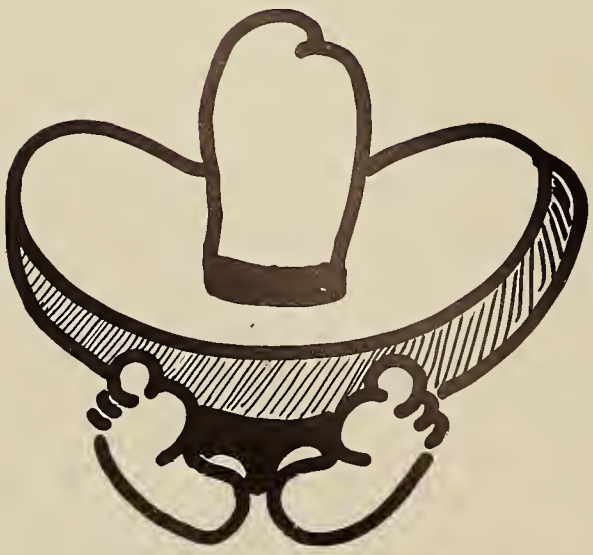

Aqui estan cuatro mucha bonitas.

Row 1: M. Calderara, J. Hourula, M. Chiango, B. Egan, M. Monson, A. Coppola, B. Berg, C. Golob. *Row 2:* J. Stewart, V. Coury, G. Scrivener, F. Lee, A. Sartori, P. Whittaker, J. Treese, E. Linham, J. Willard, L. Johnson, V. Neisar, *Row 3:* R. Lee, P. Rapo, J. Knoll, R. Beaumount, R. DeMone, F. Drifmeyer, M. Glazer, W. Deacon.

CHAPEL CHOIR

Well-known hymns, much loved anthems, and spirituals are just a small part of the repertoire of the Quincy High School Choir. Under the excellent direction of Miss Tuthill, this select group enriches the assemblies twice weekly with their singing of the Lord's Prayer and hymns. Throughout the year they also perform on special occasions and at civic activities. The profound silence of the assembly is indicative of genuine appreciation.

SOPHOMORE GIRLS' GLEE CLUB

The Sophomore Girls' Glee Club led by Miss Margaret Tuthill meets twice a week, uninterrupted by male voices. These trainees for the Mixed Glee Club have performed for our school several times with very favorable reviews. This year the group participated in the Quincy High School Spring Concert and in the Southeastern Music Festival. Leading the club as officers are: president, Marilyn Peterson; vice-president, Marie Evangelista; secretary, Barbara Berg; and treasurer, Lois Wrigley. Quincy High is very proud of the musical progress that this club has made in its short existence.

Row 1: L. Gesmer, B. Berg, C. Chilstedt, J. Cole, P. Wickens, M. Peterson, L. Wrigley. *Row 2:* D. Healy, M. Evangelista, M. Coughlin, J. Morris, S. Saccone, L. Joyce, M. Stone, E. Linehan, F. Lee, J. Lambie. *Row 3:* P. Crooker, D. Cubilla, J. Stewart, L. Johnson, J. Reynolds, P. Burke, M. Clancy.

Row 1: M. Fallon, A. Coppola, M. Arsenault, K. Best, M. Chiango, B. Egan, K. O'Connell, P. Whittaker, J. Hourula, P. Goldstein, B. Hudson, M. Foster. *Row 2:* M. Ruggeri, B. Tarbox, L. Wrigley, R. Falciani, B. Hutchinson. G. Scrivener, V. Cosindas, A. Sartori, C. Golob, M. Flynn. J. Willard. M. Eaton. B. Lewin. T. Colletti, V. Coury. *Row 3:* N. Fredalla, S. Fornasaro, B. Brown, M. Kelley, M. Glazer, L. Wilson, P. Scholfield, P. Rapo, R. Garland, W. Deacon, N. O'Mara, J. Barco, J. Towne. *Row 4:* J. Knoll, R. Beaumont, C. Backman, D. Clancy, R. Marple, R. Ward, R. DeMone, R. Richman, R. Stone, J. Kaufman, A. Trahan, R. Lee, D. Darracq, J. Hoey.

MIXED GLEE CLUB

With perfection as a goal and love of music as an incentive, the QHS Mixed Glee Club always gives an admirable performance. The singers are ably directed by Miss Margaret Tuthill. The officers are: Richard Beaumont, president; David Clancy, vice-president; Marguerite Chiango, secretary; and William Deacon, treasurer. One signal honor of the year was the selection of Marjorie Monson as a member in the All State Chorus. Important projects of the year included the annual Christmas Assembly, the Spring Concert, the Southeastern Music Festival, and last but not least getting all robes exactly ten inches from the floor.

Row 1: J. Stewart, A. Minyard, F. Lee, G. Hannigan, J. Olans, T. Agnew, R. DiCenso, D. Calbro, E. Rosatone, L. Johnson, M. Bock, R. Brennan. *Row 2:* M. Sulkins, J. Treese, R. Calbro, F. Drifmeyer, E. Porter, S. Proctor, R. Striano, A. Holmy, R. McAuliffe, L. Wilson, M. Glazer, R. Calderara, B. Hudson, M. McLeary, R. Deschenes. *Row 3:* V. Coury, R. Pizzi, N. Kato, D. Despathy, J. Drifmeyer, W. Deacon P. Rapo, A. Pepi, P. Loud, L. Wrigley, J. Willard, D. Ward, M. Striano. *Row 4:* P. Salvucci, A. Henderson, D. Harris, W. McKinnon, J. Mullens, R. Ward, P. John, J. Martell, T. Turner, W. Magee, T. Kline, F. Rydwansky, R. Lee, G. Carr, C. Sheffer.

BAND

Step into the auditorium any Monday morning or Wednesday afternoon and you'll hear—not the Boston Pops—No! That terrific music comes from Quincy High's own school band. Under the capable direction of Mr. Ivar Nelson, the band practices long and hard for concerts, football games, rallies, and the Southeastern Music Festival. The officers are: Fred Drifmeyer, president; Jacqueline Treese, vice-president; Richard DiCenso secretary; and Gordon Carr, treasurer. QHS is honored by having Richard DiCenso, Jeffrey Drifmeyer, and Richard Lee selected as participants in the All-State Band. Next time you hear stirring music at QHS, look twice—it's the Quincy High School Band.

"More sousaphones."

Clockwise from bottom: N. Thomas, J. Hamill, S. Smith, M. Samarelli, A. Hoxie, B. Burgess, C. Kristian, T. Coletti, H. Hamill, J. Hughes, S. McCloskey, M. Carter.

CHEERLEADERS

"Quincy can you take it? Can you, Quincy High, shake it?" Indeed these cheerleaders in their traditional blue and white can do both. Whether it be at a football game, in a rally, or during a tournament play, you will definitely see and hear them hoarsely but jubilantly cheering our teams on to victory. Once in a while—defeat. But without their energetic support, many games might have been lost. Of course, the team deserves some credit, too. At any rate, they are adorable, permanent fixtures around QHS, and we love 'em.

Get the point!

Clockwise from bottom: B. Lombardo, P. Fleming, B. Mathewson, D. Fornasaro, K. Robinson, M. Fanara, C. Shea, B. Cushing, S. Foster, P. Shea, S. Brockman, L. Tisell.

J. V. CHEERLEADERS

The vivacious group of junior girls who make up the J.V. cheerleaders practice day and night to rival the pep of the varsity cheerleaders. As they cheer the junior varsity teams on to victory, their yelling and screaming is enough to frighten the other team off the field. Watch for these girls next year.

The line-up.

J. Clifford, C. Boretti, J. Saliba, V. D'Elia, E. King, B. D'Alessandro, L. Dunbrack, L. Purslow, E. Mitchell.

DRUM MAJORETTES

Kathleen Best

Buckets of starch and leg make-up keep our baton squad members looking trim. Trimmest of the trim is Kathleen Best, who is the head of both the Drill Team and the Majorettes. Eleanor Mitchell is the separate head of the Majorettes, or the "Whites." The girls exhibit their twirling skills and add much color on the football field and in the annual Christmas parade.

Clockwise from lower left: B. Brown, I. DePalo, D. Shaw, D. Olson, L. Marini, P. O'Neil, L. Pepi, B. Driscoll, P. Lyden, G. Mahoney, D. Odlum, D. D'Olimpio, L. Clifford, J. Delmonico.

DRILL TEAM

"Guide Right!" That's the war cry of the QHS Drill Team. The "Blues," as they are commonly known, are composed of junior girls and the senior head, Ruth Gosselin, and co-heads, Betty Ann Brown and Jeanne Delmonico. The girls practice long and hard working out their routines, but always in cooperation with the "Whites," for where the "Whites" are the "Blues" will also be.

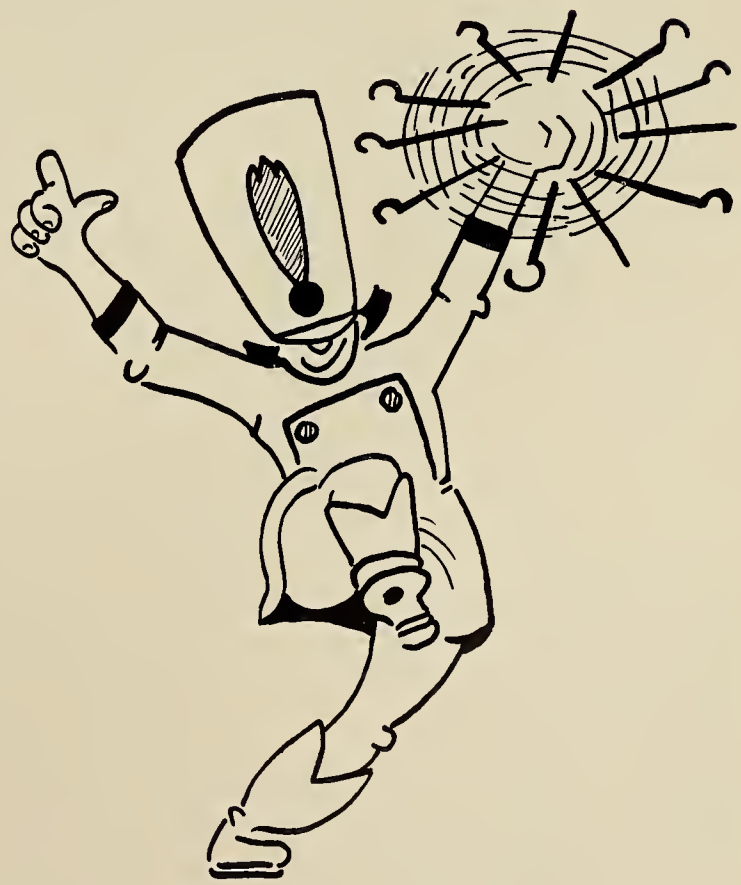

Alphabetically: J. Abrams, C. Allison, I. Ames, S. Balducci, M. Barry, P. Barton, J. Blowers, S. Boddie, J. Bonnyman, B. Brown, B. Burgess, L. Burke, M. Carter, P. Cedarstrom, A. Cellucci, M. Chiango, E. Cleveland, J. Clifford, J. Cobb, T. Colletti, V. Cosindas, P. DeCoste, M. Delforno, V. D'Elia, J. Delmonico, B. Douglas, L. Dunbrack, P. Dunn, M. Fallon, A. Fisher, M. Foster, C. Golob, R. Goselin, J. Goulart, H. Hamill, B. Hannifin, M. Hartford, V. Hollis, C. Horgan, J. Hourula, B. Hutchison, J. Hyslop, B. Jardine, L. Johnson, S. Jones, P. Kelley, C. Kibitz, C. Kjellander, C. Knowles, M. Leavitt, B. Lewin, C. MacLean, G. Mahoney, M. McGinty, P. McLarnon, A. Mina, S. Mina, E. Mitchell, M. Monson, P. Nestor, K. O'Connell, E. Parisi, P. Paulsen, L. Pearson, A. Phillips, L. Pierce, L. Purslow, G. Ruggeri, M. Ruggeri, S. Rotunno, B. Ryder, M. Samarelli, B. Seibel, L. Selvitz, S. Silverman, G. Smith, M. Steen, E. Swanson, J. Thompson, L. Tissell, J. Towne, J. Treese, K. Vient, V. Wall, F. Wallace, G. Walsh, P. Whittacker, J. Willard, P. Williams, B. Ziniti.

GIRLS' CLUB

Serving QHS and Quincy are the hard-working members of the Girls' Club. In addition to making Christmas baskets for the needy, the girls also present our over-worked teachers with Valentine bouquets, torment their initiates, and evade paying their dues as best they can—by hiding when they see Margie coming. Their able and willing officers are: Barbara Ziniti, president; Ann Mina, vice-president; Lois Pierce, secretary; and Marguerite Chiango, treasurer. With Miss Lotta Page in the sponsor's seat and with such an excellent slate of officers, how can they help but perform the charitable deeds and helpful services for which they have become known. Keep up the fine work, girls—we're behind you 100%!

"Why don't the accounts balance?"

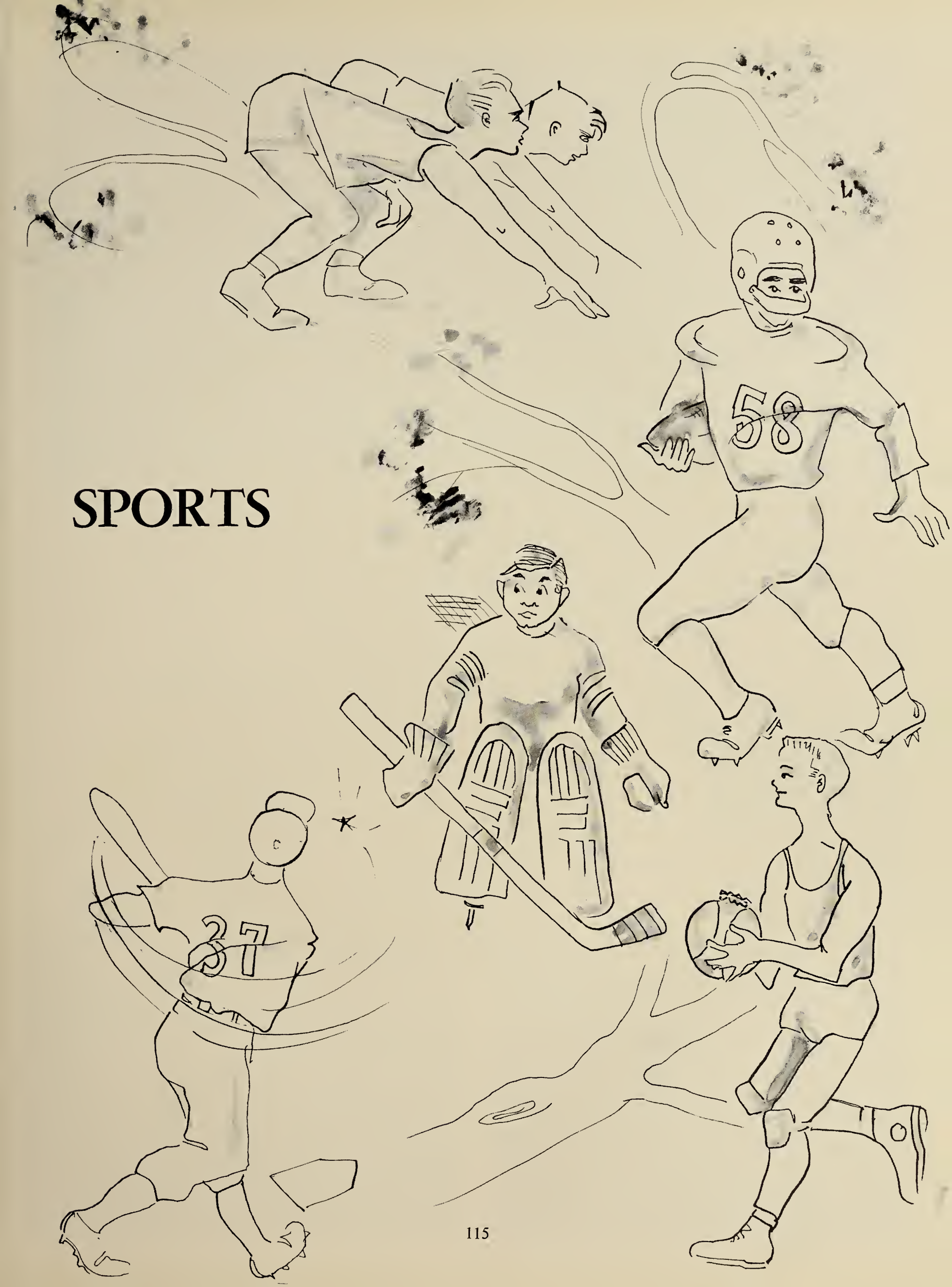

SPORTS

Row 1: I. Herwitz, J. Paronich, W. Parker, N. Berman, J. Walsh, R. Larson, N. Balducci, R. Emond, L. Magnarelli, T. Connors, M. Richarelli, V. DiMattio. *Row 2:* Coach W. Sullivan, Ass't. Coach R. Bassiliere, C. Perry, R. Leander, F. Kelley, B. Thomas, J. Chase, S. Seppala, J. Heitala, S. Burgess, Ass't. Coach Listman, Ass't. Coach M. Finnegan. *Row 3:* S. Asnes, S. Shugrue, F. Derbes, A. Mitchell, P. Smith, K. Peterson, R. Munroe, F. Perfitio, J. Dexter, R. Gacicia, L. Avitable. *Row 4:* R. Cochrane, A. Julian, G. Dickson, J. Dennia, V. Olivera, D. Whitney, R. Beaumont, R. Silver, D. Poland, S. Parker, E. Light, W. Crooker.

FOOTBALL

Quincy drew the curtain on its 1957 football season with a record of three wins, one tie, and four defeats. Throughout the season, the "Prexies," under the able and tireless coaching of Mr. Sullivan and his assistant, Mr. Basiliere, displayed the same old fight and spirit that have always characterized Quincy High teams.

Quincy's three main objectives were Brockton, Weymouth, and North Quincy. Quincy's sharp blocking and tackling in the Brockton game brought a 20-8 victory. Weymouth was the next objective. When the "Presidents" had to yield the ball as the final minute neared, Weymouth made the winning strike and defeated Quincy 12-7. Quincy for the first time tried to platoon Everett but didn't have that extra punch to break the 6-6 tie. In the Malden game, during the flu epidemic, Quincy ran into foul weather and was defeated by the Golden Tornadoes, 23-14. The Brookline-Quincy encounter was a great defensive game during the first half, but Brookline proved too strong and Quincy was downed 27-6. Quincy came back to defeat a good Chelsea, 26-12, by playing one of its best games since the opening of the season. During the Medford-Quincy contest, a pulse-throbbing match, a total of 33 points were scored during the last four minutes of play, and gave Medford the victory, 25-21. Noel Balducci starred in a 90-yard punt return.

In the annual Thanksgiving day clash with North Quincy, the "Prexies" defeated their arch rival, 18-7. Noel Balducci was named the game's outstanding player and winner of the Jack Granville Trophy. Thus a hard fighting Quincy High team ended the season on a happy note.

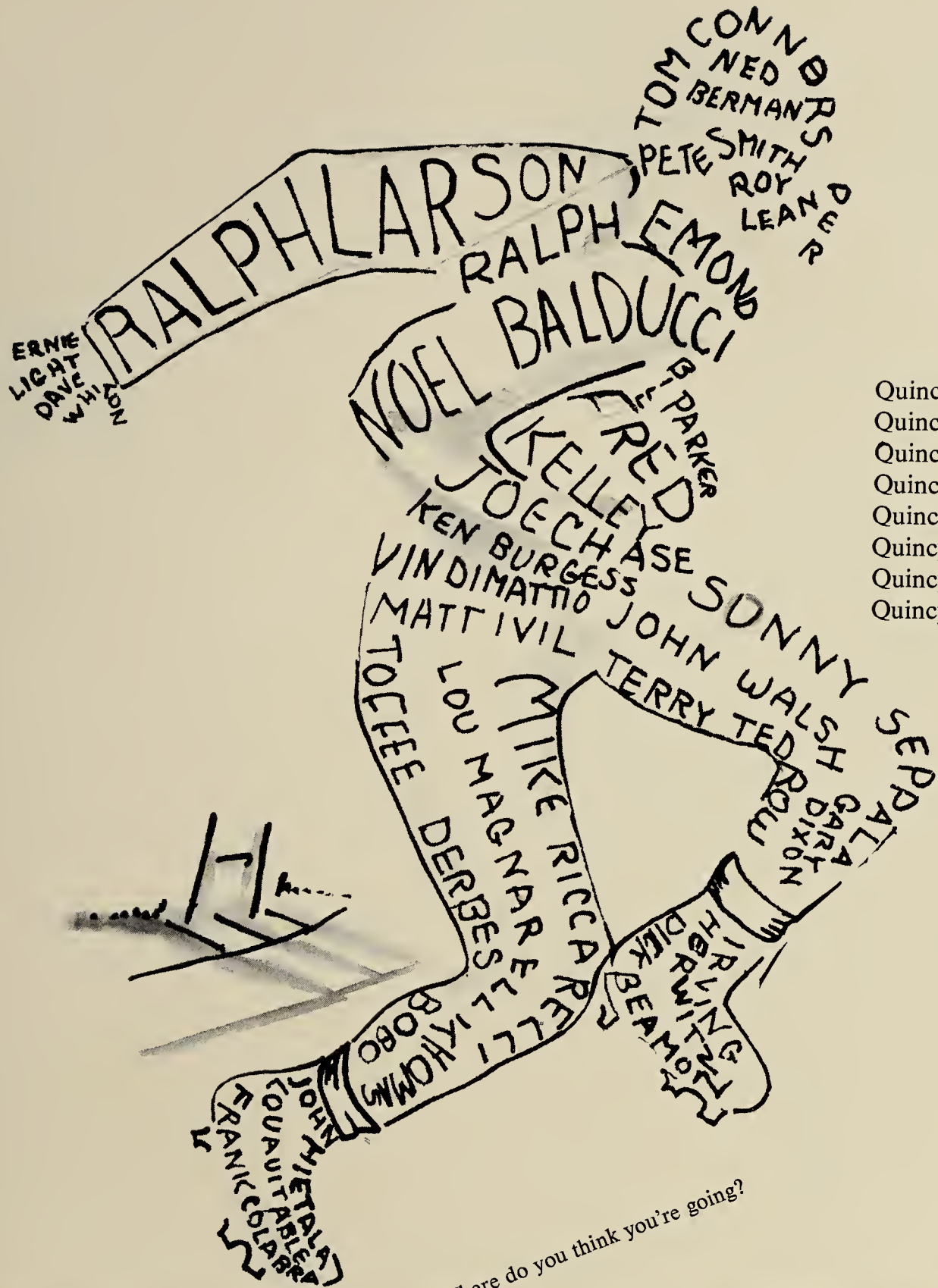

RECORD

Quincy	20	Brockton	8
Quincy	7	Weymouth	12
Quincy	6	Everett	6
Quincy	14	Malden	23
Quincy	6	Brookline	27
Quincy	26	Chelsea	12
Quincy	21	Medford	25
Quincy	18	North Quincy	7

Where do you think you're going?

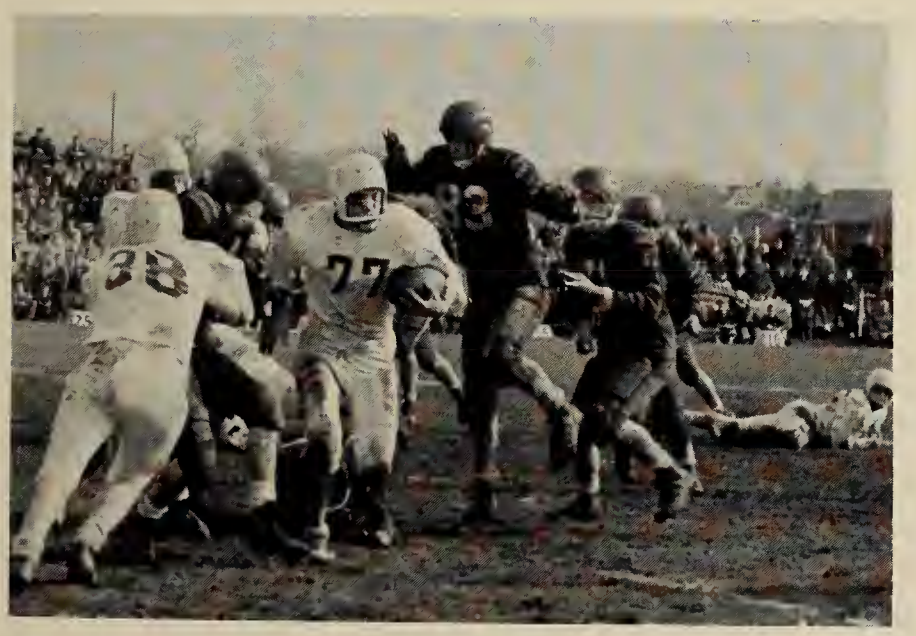

Flyin' low.

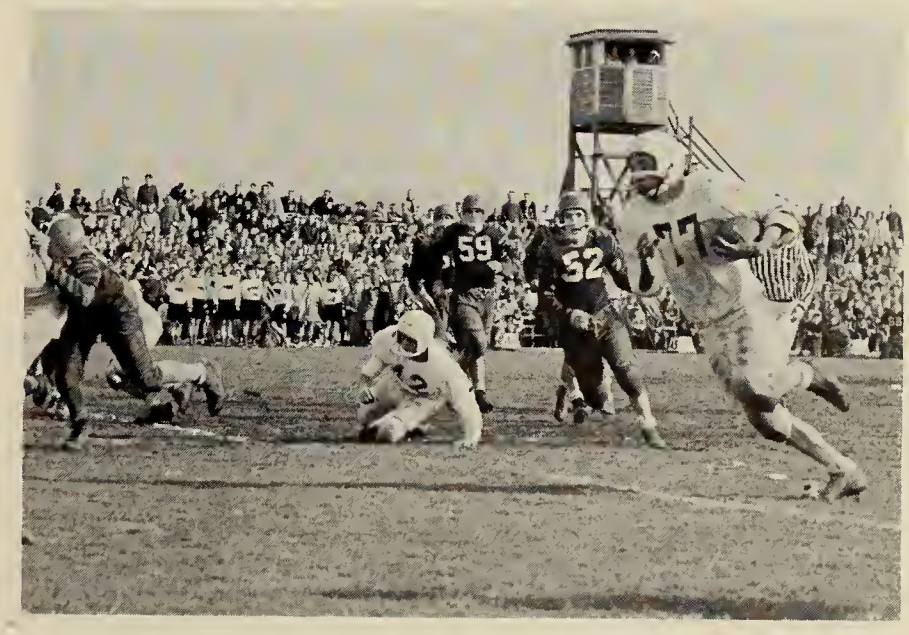

Fred

Vinnie

Bobo

Tom

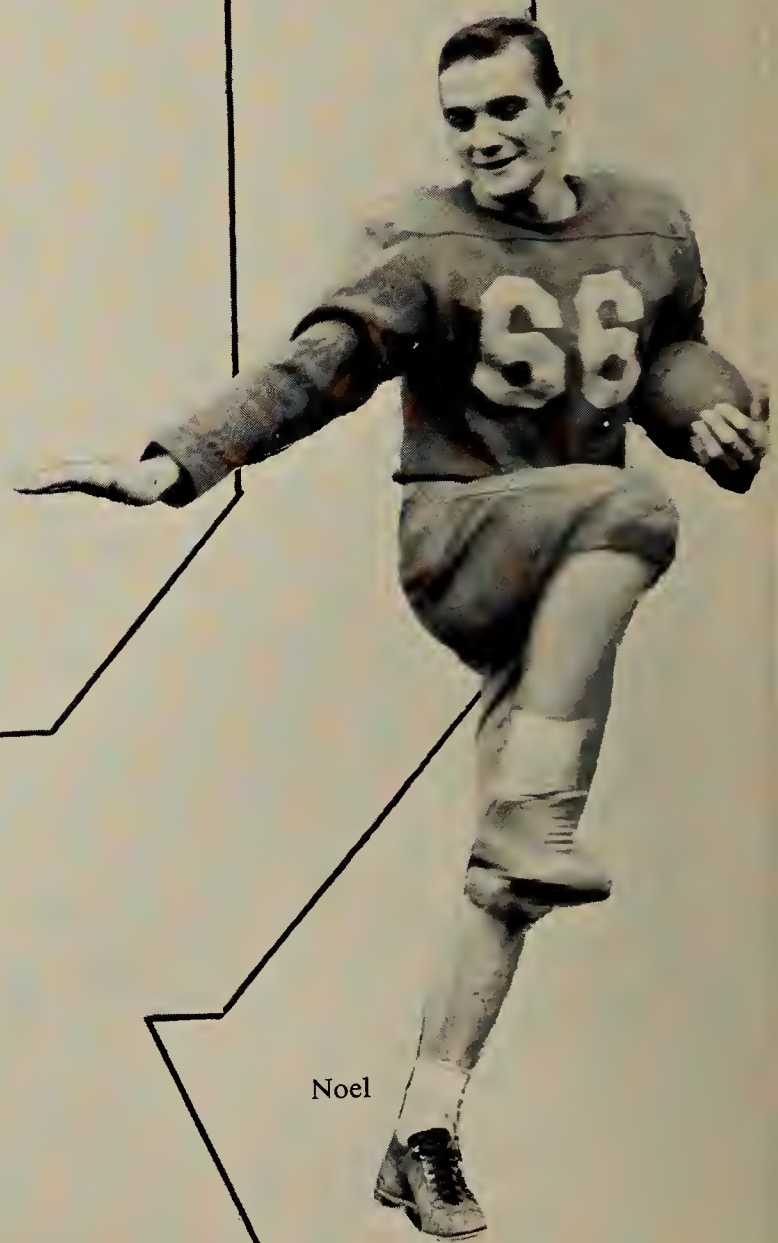

Noel

Dick

Roy

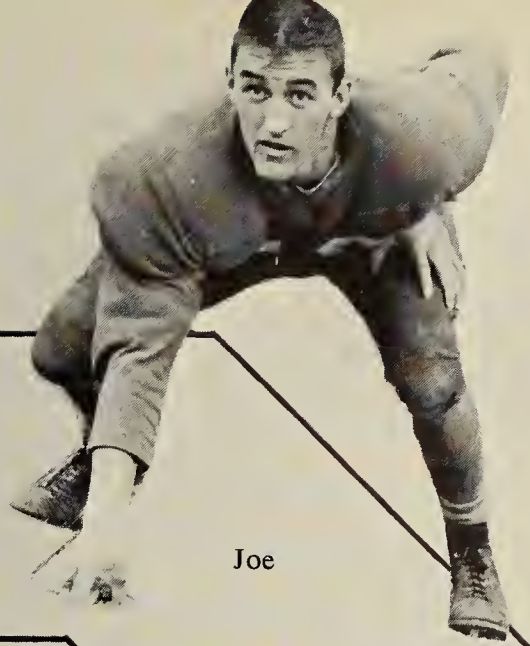

Joe

Billy

Pappy

Jack

Sonny

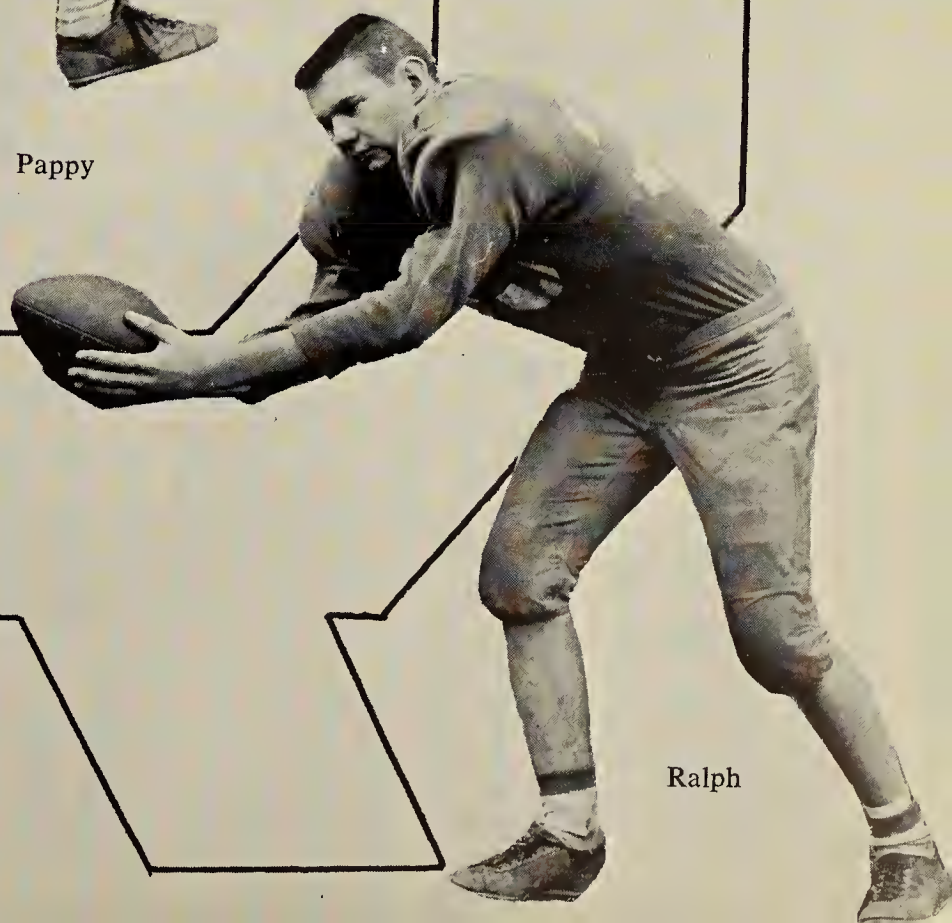

Ralph

Row 1: T. Connors, E. Dunham, A. Rapp, R. Larson, W. Dennison, H. Edwards, E. Richards. *Row 2:* Coach MacLean, G. DeAngelo, J. Walsh, J. Osborne.

RECORD

Quincy . . . 68	N. Quincy . . . 41
Quincy . . . 46	Malden 40
Quincy . . . 54	Everett 64
Quincy . . . 51	Somerville . . . 70
Quincy . . . 48	Chelsea 40
Quincy . . . 75	Medford 60
Quincy . . . 71	Lowell 46
Quincy . . . 65	Weymouth . . . 44
Quincy . . . 80	Revere 54
Quincy . . . 61	N. Quincy . . . 35
Quincy . . . 57	Malden 50
Quincy . . . 55	Everett 58
Quincy . . . 66	Somerville . . . 60
Quincy . . . 65	Chelsea 56
Quincy . . . 59	Medford 51

BASKETBALL

Quincy's high flying Presidents enjoyed a banner year by compiling a 15-3 record and thus earning a Tech Tourney berth. A pair of defeats came at the hands of Everett; the first, before the team had begun to jell; and the other, as a slim three-point heartbreaker. Somerville accounted for the other blot in the dawning moments of the season's play. The Presidents made up for these setbacks a thousand fold, when they ambushed the league leaders in a return engagement by handing them their only blemish on an otherwise spotless eighteen game schedule.

Scituate's loss was Quincy's gain, as Eddie Dunham paced the scorers for the second straight year. Our adopted son and his patented jumper zeroed in better than 21 points a contest. In the process he shattered the individual scoring mark with a tremendous 33 point exhibition against Medford. Two games later, Eddie did a 32 point stint as Weymouth provided the competition. In the final outing of the year, the little wonder tied his own newly acquired record.

Even under the expert auspices of Coach Monroe MacLean and Assistant Coach Martin Finnegan, the team could not have gone so far had not everybody pitched in and done his level best. Here are some of the ingredients brewed together that produced the excellent results: The superb ball handling of Harvey Edwards; Al Rapp's consistent play; the flashy defensive chores of Ralph Larson and Bill Dennison; Tom Conners' steady back court assignments; Whitey Richards' go-go; and last but certainly not least, the dependable work of the talented Prexies bench.

Quincy's stay in the Tech Tourney was a brief one. In their first game with Brockton the injury-hampered five were finally eliminated 69-68 in a tense and wild overtime thriller.

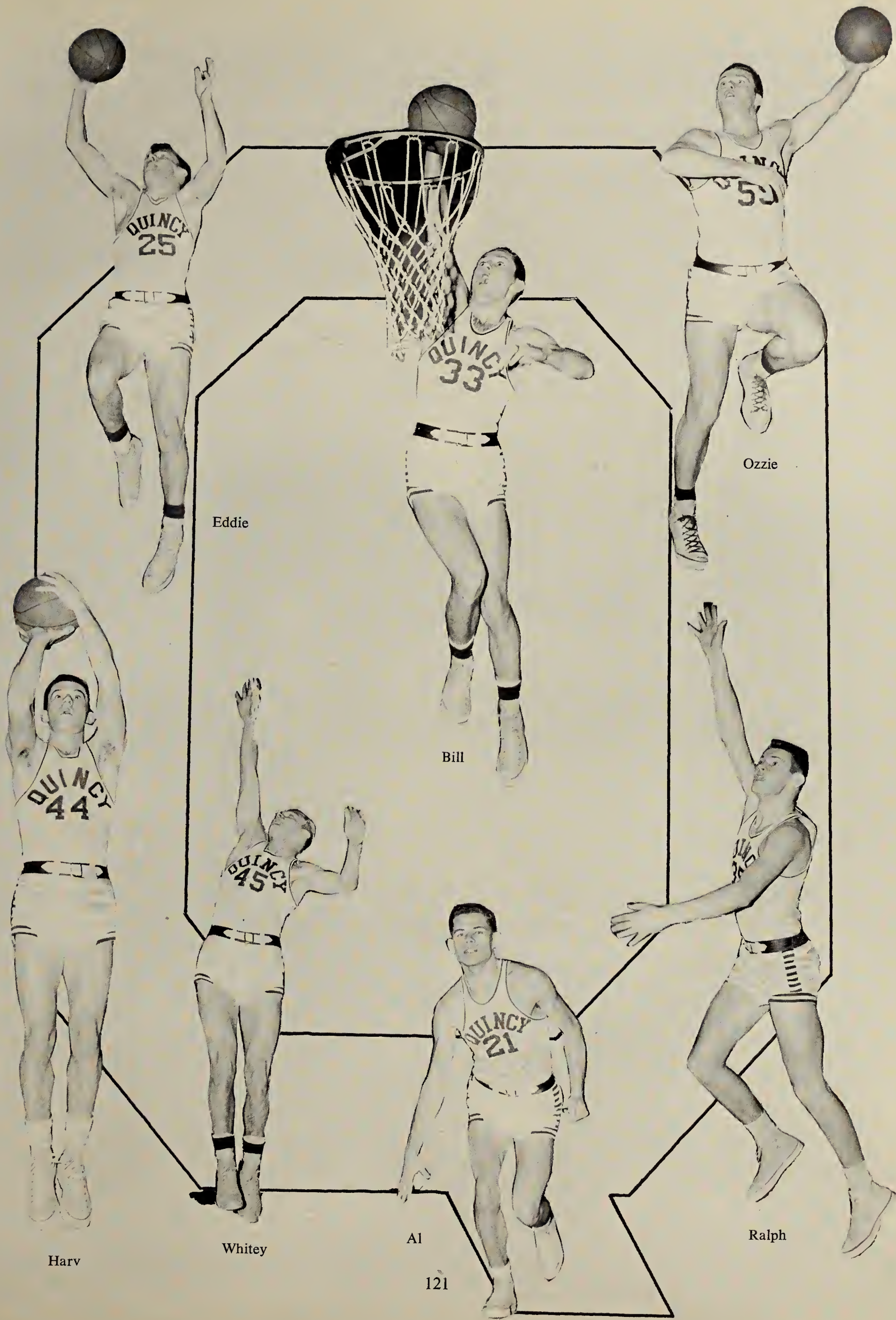

Eddie

Bill

Ozzie

Harv

Whitey

Al

Ralph

Blast off!!

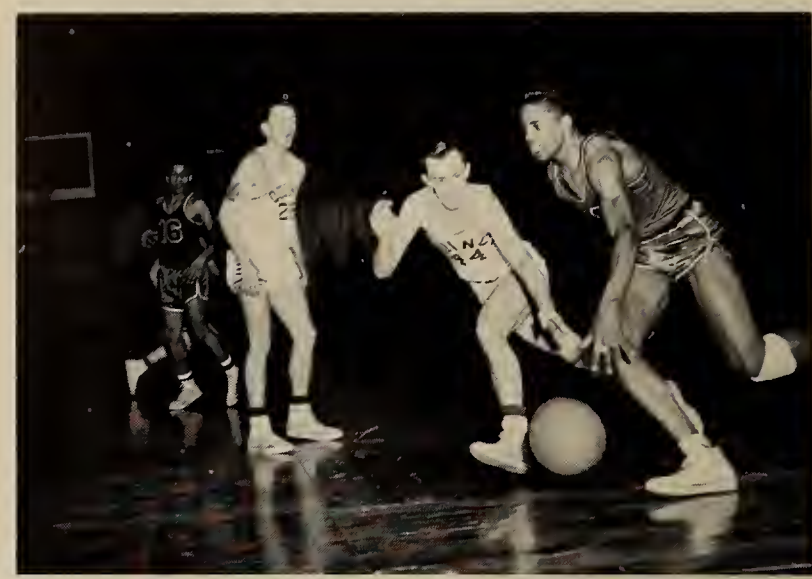

A penny for your thoughts!!

How high the moon!

The "Scituate Swivel"

Elbow English

Coffee break!

Look, Ma, one hand!!

Row 1: R. Fisher, R. Evans, G. Green, J. Walsh, P. Riley, G. Paronich, P. Colletta. *Row 2:* Coach MacLean, N. Wardell, N. Gellatly, G. O'Brian, J. Bowman, G. Plant, W. O'Meara, Coach Martin Finnegan.

J. V. BASKETBALL

Coach Martin Finnegan's young, untried jayvees, minus all last year's starters, produced better than average results. The Junior Prexies, after a shaky start, developed under fire into a first rate outfit. In fact, they closed with a rush and a roar by taking eight of the last eleven decisions.

Row 1: R. Harris, W. Denissen, E. Dunham, H. Edwards, G. DeAngelo, A. Rapp, W. Goodman. *Row 2:* Coach York, J. Mitchell, R. Garland, D. Leahy, R. C. Smith, N. MacLeod, A. Sweeny.

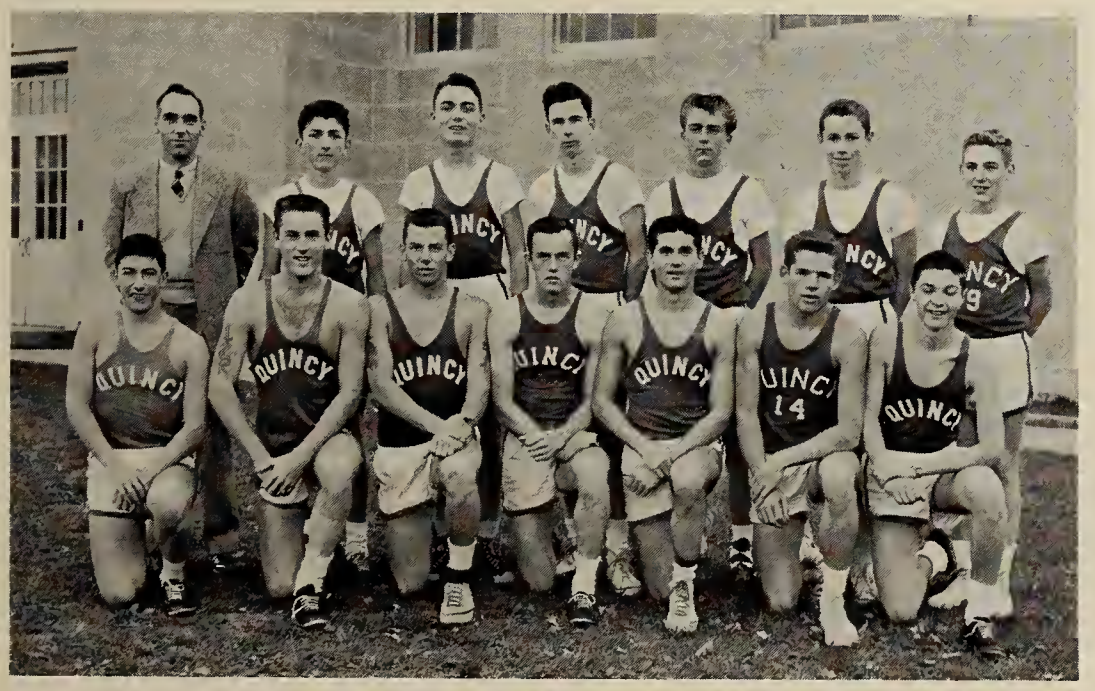

CROSS COUNTRY

The Cross Country team experienced its finest season in many years. Harvey Edwards, highlighting the successful campaign, received notable assistance from Eddie Dunham, John Mitchell, and Guy DeAngelo. Harvey's eighth place finish in the State Meet, among the cream of the school-boy crop, ranked tops in Quincy's turf accomplishments. The Presidents numbered among their victims rugged Brockton and North Quincy. They also made an impressive showing in the annual State and South Shore Meets.

Row 1: B. Pearson, J. Gunning, B. Toland, D. Detoni, E. Mooney, B. McCabe, B. Wilson, A. Bina, K. Marini. *Row 2:* R. Perchard, P. Casagrande, W. Mitchell, J. Chase, E. Houghton, B. MacLean, R. Pulsifer, W. Sachetti, Coach Hutchinson.

HOCKEY

RECORD

Quincy	1	Brookline	1
Quincy	1	Columbus	2
Quincy	3	Revere	2
Quincy	3	N. Quincy	1
Quincy	1	Columbus	2
Quincy	3	Revere	3
Quincy	7	N. Quincy	0

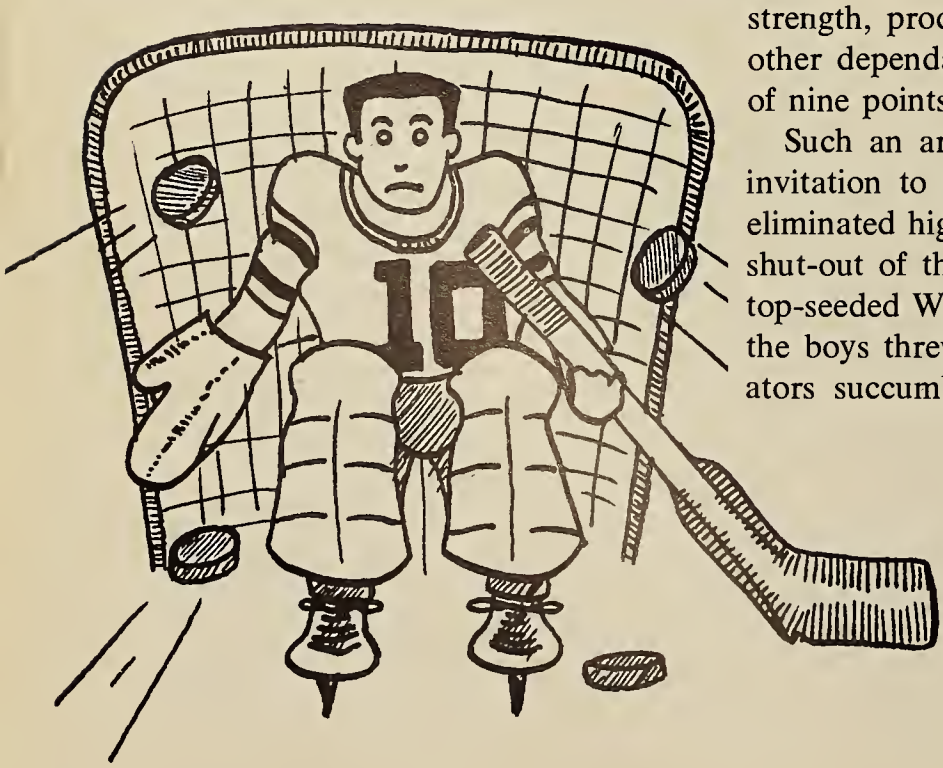

With speed and stamina as their watch words, the QHS Hockey team skated through a rewarding winter campaign among the toughest kind of school-boy competition. Much credit is to be given to Mr. William Hutchinson for his patience and instruction. Five wins, two ties, and single defeat were the results of the season's play.

Quincy was competing for the first time in the newly formed Metropolitan Hockey League against Christopher Columbus, North High, and Revere. The Presidents finished second. Only a single goal stood between them and an equal share of the top honors. Bob McCabe spearheaded the potent Quincy attack with twelve goals. For the third straight year Ted Houghton, a flashy, defensive tower of strength, produced three goals and eight assists for a total of eleven points. Two other dependable point-getters, Bob Wilson and Don Dettoni, contributed a total of nine points.

Such an array of hockey talent did not go unnoticed. The Prexies received an invitation to participate in the annual State Tournament and in their first game eliminated highly regarded Boston Latin 2-0. Goalie Earl Mooney posted his third shut-out of the year as Bob McCabe racked up both Quincy goals. Quincy drew top-seeded Walpole for their second tilt. Undaunted by prophetic reports of doom, the boys threw caution to the winds. Fighting to the bitter end, our valiant gladiators succumbed to unquestionably superior forces 3-0.

Ted

Don

Earl

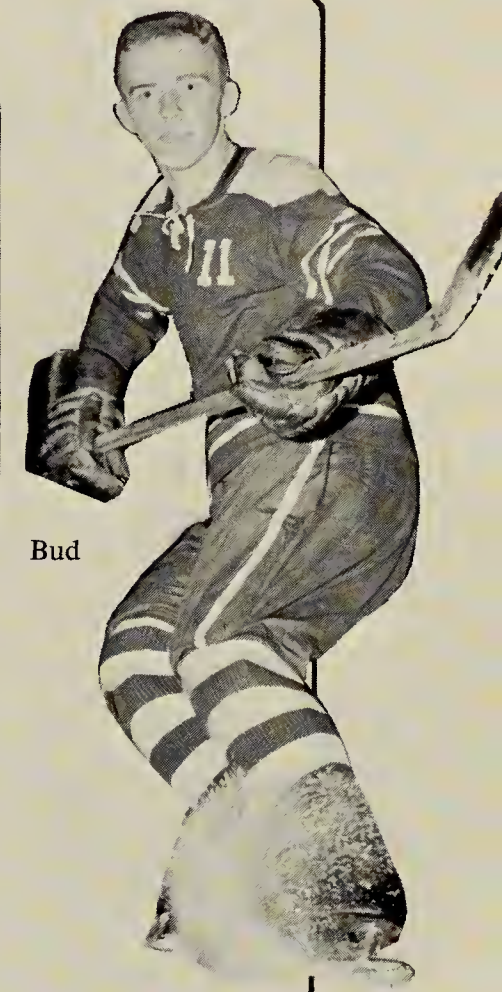

Bud

Bob

Bob

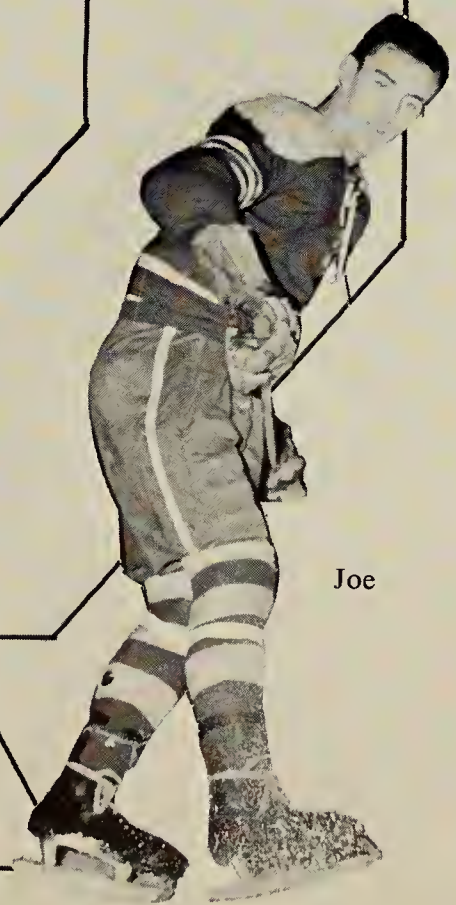

Joe

HOCKEY CANDIDS

"Pass Mac, pass!"

"I'm not moving for anyone!"

"It isn't in, fella!"

"If I had my life to live over . . .!"

Row 1: J. Berkowitz, Mr. Mitchell, R. Harris. *Row 2:* R. Bell, W. Deacon, T. Turner, R. Lee, A. Henderson, N. Gellatly.

TENNIS

R. Mullaney, J. Osborne, H. Edwards, G. Thornell.

GOLF

Row 1: H. Edwards, N. Balducci, W. Denissen, R. Larson, E. Dunham, N. Berman. *Row 2:* Coach MacLean, R. Gurwitch, D. Leahy, P. Allan, W. Lewis, P. Cooper, D. Frazio. *Row 3:* J. Halder, N. McCloud, J. Mitchell, J. Devlin.

TRACK

Row 1: R. Malvesta, R. Pulsifer, S. Smalley, G. DeAngelo, D. Hansen. *Row 2:* R. Gretsky, E. DiSalvio, J. Lally, R. Leander, R. Johnson, W. Siltonen, B. Toland, J. Osborne. *Row 3:* P. AuCoin, R. Douglass, R. Aruda, R. Mason, K. Marini, K. Montgomery, R. Gadapee. *Row 4:* M. Johnson, L. Selvitz, G. Caruso, A. Warmington, P. Casazrande, B. Tester, A. Quintiliani, H. Hollis, B. Buckley.

BASEBALL

Row 1*:* E. Mitchell, B. Douglas, H. Driscoll, E. Parisi, Miss Silverman, B. Fairweather, L. Luciano, P. Cedarstsom, J. Thompson. *Row* 2*:* P. Coughlin, J. Goulart, R. Barwell, J. Plansky, B. Siebel, L. Selvitz, G. Smith, P. Barton, M. Fontana. *Row* 3*:* K. Vient, J. Clifford, R. Durante, C. O'Jennoss, B. Chico, P. Dunn, E. Murdock, M. Steen, L. Purslow.

G.A.A.

G.A.A. Gather All Athletics? It could very well be, for almost every girl interested in sports-life is in the G.A.A. The club offers any girl who is interested the chance to enjoy the fun of friendly competition in many indoor and outdoor sports. Although her gym classes keep her busy, Miss Silverman finds the time and the energy to direct and referee the girls in intramural meets.

Each year four capable and energetic girls are elected to aid in directing the club. This year the officers are: Barbara Fairweather, president; Eunice Parisi, vice-president; Claire DiBona, treasurer; and Pam Riston, secretary.

Judging from the testimonials given us, the members enjoy many hours of fun, relaxation, and exhausting games. QHS is very lucky to have this club for all girls to enjoy.

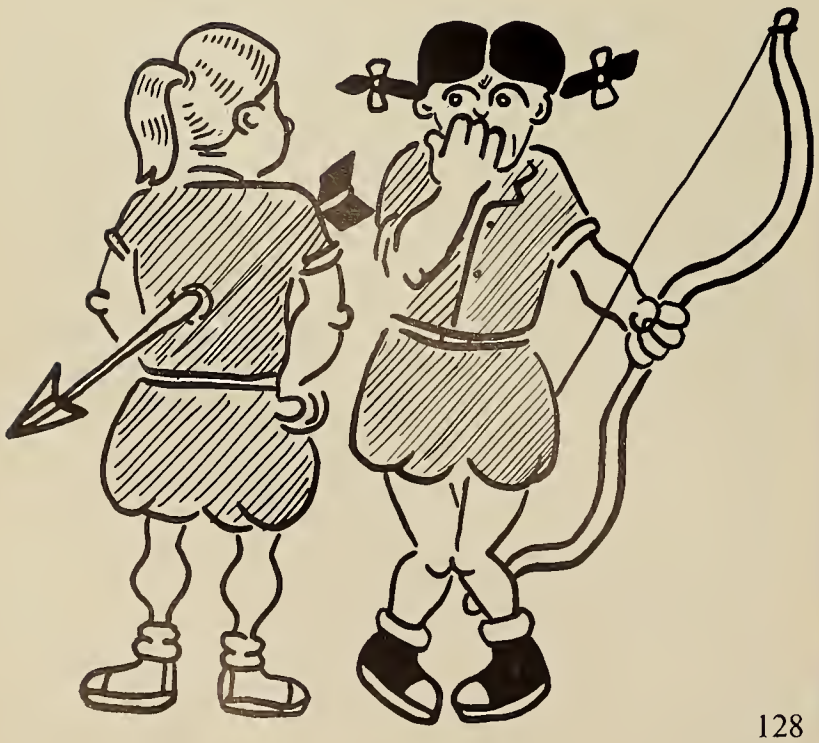

William Tells???

ADVERTISING

Sheridan's
QUINCY'S FASHION CENTER

YOUR SOUTH SHORE HEADQUARTERS

FOR

SPRING AND SUMMER FASHIONS

★

REMICK'S

Compliments of

THE BARGAIN CENTER, Inc.

★

2 Washington Street Quincy, Mass.

SALLINGERS

Clothing for the entire family
Mac Gordan, Manager

Clothes for men and women

1446 Hancock Street

Quincy, Mass.

COMPLIMENTS OF

ALMQUIST FLOWERLAND

326 Franklin Street

Quincy

For Quincy youth . . . career opportunities with a company that serves all America

Boston Gear transmission products are sold and used "wherever wheels turn" throughout the United States and Canada. To serve this far-reaching market, the company's operations extend from coast to coast, requiring a large staff of qualified employees.

For Quincy youth, this offers the advantage of home-town employment with future prospects that are unrestricted.

Any employee can move "up the ladder" as fast and as far as his ability and enterprise can take him. Over 85% of Boston Gear's executive group are local men and women who have won their titles in this way.

BOSTON GEAR WORKS

WORLD'S LARGEST PRODUCER OF STANDARDIZED STOCK TRANSMISSION PRODUCTS

SINCE 1878

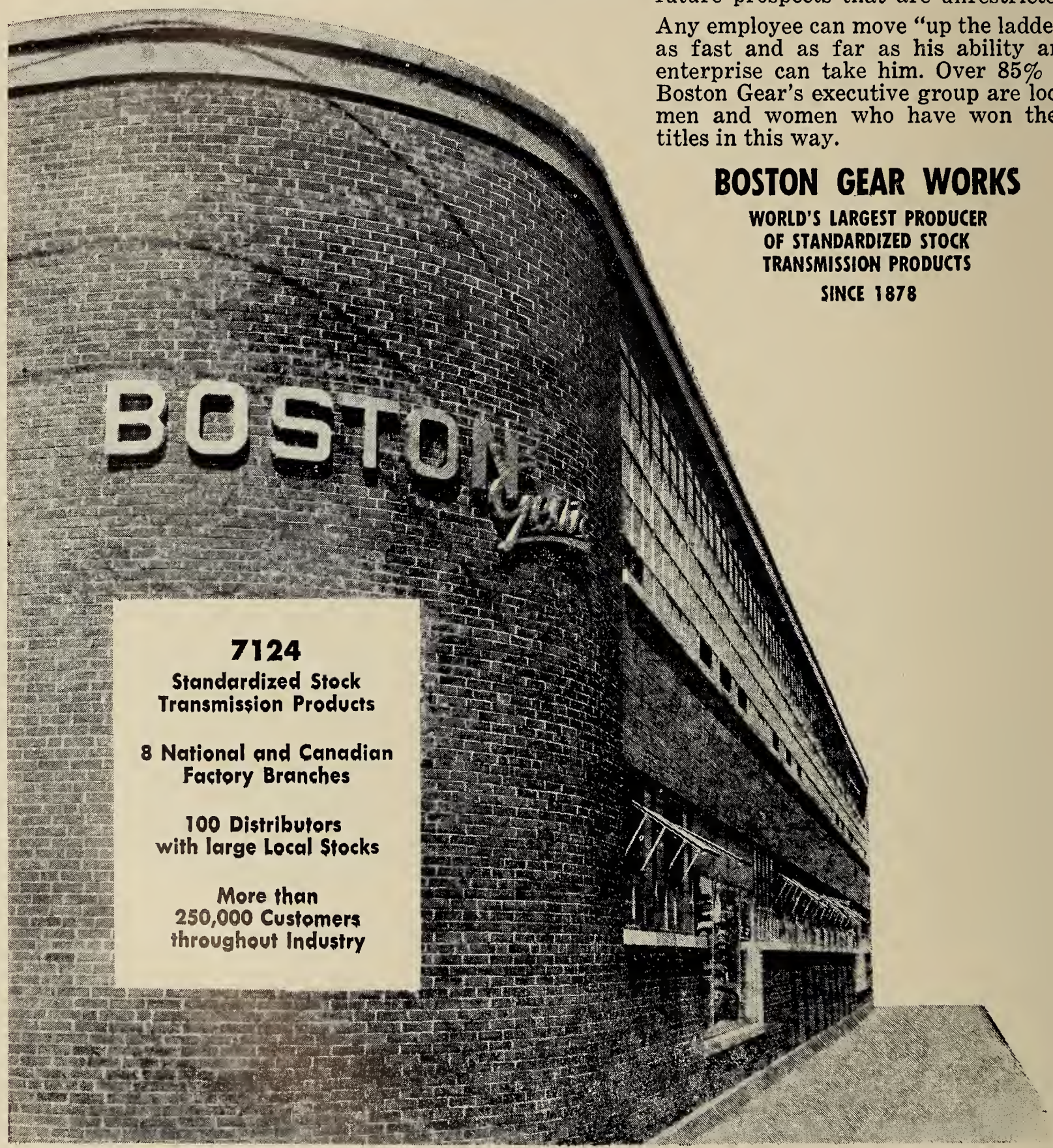

7124
Standardized Stock Transmission Products

8 National and Canadian Factory Branches

100 Distributors with large Local Stocks

More than 250,000 Customers throughout Industry

FOX and HOUNDS GRILL

125 Sea Street
Quincy, Mass.

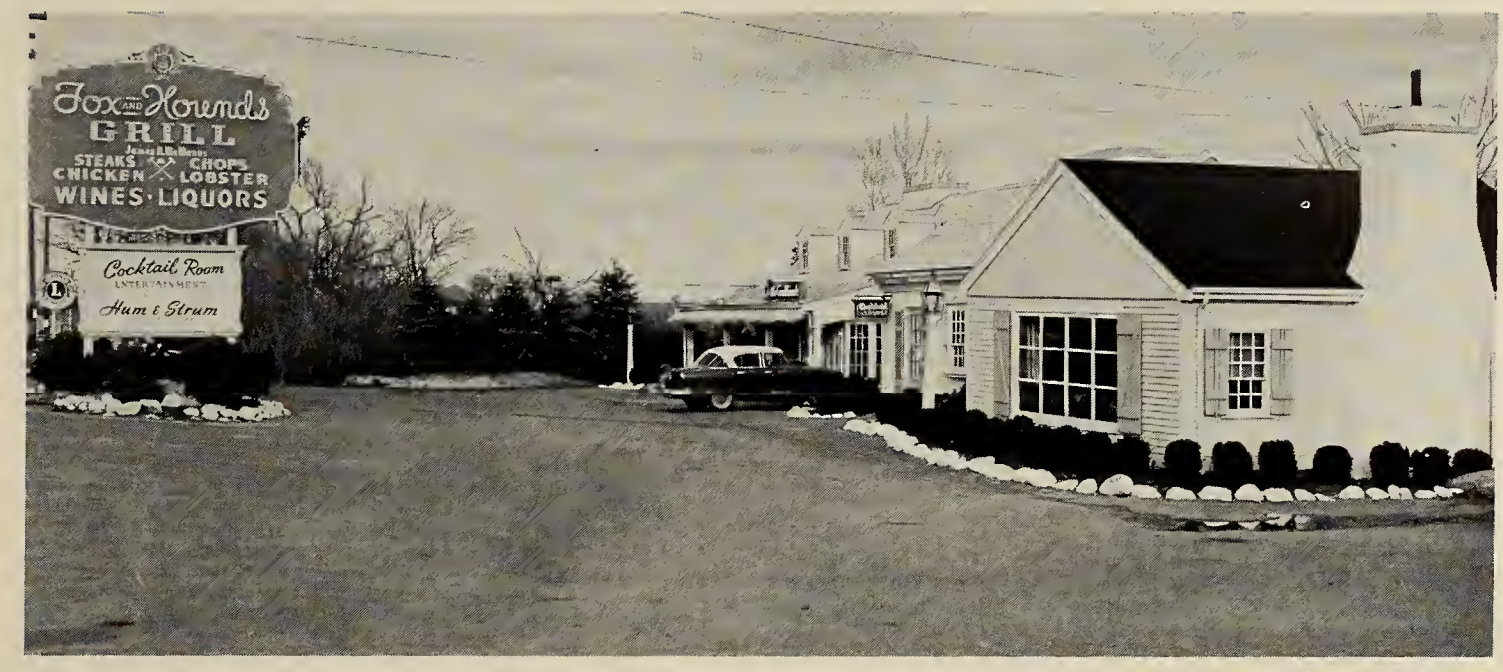

Famous for Steaks and Lobsters
Entertainment in the Cocktail Lounge
For Reservations — Call GRanite 2-0200

Compliments of

CAPITOL SUPER MARKET

1508 HANCOCK STREET QUINCY, MASS.

Compliments of

MAYOR

AMELIO DELLA CHIESA

Compliments of

CHIMINIELLO OIL CO., Inc.

AUTHORIZED DEALER

South Shore's Most Dependable
Silent Glow Oil Burner Dealer.

Phone GR 2-1361 — 2-0137

122 WATER STREET QUINCY, MASS.

FRANKLIN TEX-MEND

Invisible Mending

Zipper Repairs — Tailoring

GR 2-8821

8 Washington Street
(Over Restaurant)
Quincy, Mass.

FASHION FABRICS

FOR HOME SEWING

PATTERNS — NOTIONS

SPINNING WHEEL

1592 Hancock Street Quincy, Mass.

HOWARD

JOHNSON'S

Compliments of

Sears, Roebuck & Company

1591 HANCOCK STREET

QUINCY

The Most Complete Department Store
Serving The South Shore

COMPLIMENTS OF

Quincy Teachers Association

Representing a Membership
of Five Hundred Teachers and School
Personnel who in the past have contributed
large sums for Scholarships to encourage students
to pursue further education.

Q. H. S.
Q. T. A. SCHOLARSHIP
WINNERS OF 1957

Ann West
Jerome Pepi
Louise McGibbon
Laraine Scarlata
Cynthia Hayden

This year we feel honored to continue
our policy of granting substantial Scholarships
to worthy High School Graduates.

"BEST WISHES TO ALL SENIORS"

QUINCY TEACHERS ASSOCIATION

FLIGHT TEST READY TO START as Raytheon engineer conducts final check. He works with some of our country's top design engineers on aircraft navigational and guidance systems.

Is there a future for you in the challenging field of electronics?

It's tough—trying to decide which company you'd like to work for, where you'd advance fastest, be happiest, and have the brightest future.

Raytheon is the electronics leader in New England, offering interesting job opportunities at many of its plants in the suburban areas around Boston. Why not drop in to one of our employment offices and chat about your chances in this business.

Other plants located in Andover, Bedford, Lowell, Maynard, Newton, Waltham and Wayland, Massachusetts; Santa Barbara, California; and Hooksett, New Hampshire.

Raytheon makes—guided missiles for the Army, Navy . . . radar for the Air Force, the Arctic DEW line . . . microwave tubes, radio and TV tubes, transistors. Sales volume: about $200 million.

Employment Office:

465 Centre Street, Quincy

RAYTHEON

Excellence in Electronics

RAYTHEON MANUFACTURING COMPANY

PREMIER PRESS

PRINTERS

GR 2-7610

399 WASHINGTON STREET QUINCY 69, MASS.

Evening Appointments for Bridal Parties

SZATHMARY'S

PResident 3-9253

Brides and Millinery Shop

Brides and Brides Maids Gowns, Veils, Formals, Hats

16 Maple Street Quincy, Mass.

For the records you want

Instead of Chasin

Come To

JASON'S MUSIC SHOP

1514 Hancock Street

Quincy, Mass.

Compliments of

RING CLEAR HOSIERY

QUINCY's *only* Hosiery Specialty Store

1416 Hancock Street Quincy, Mass.

Compliments of

WERNER'S BARBER SHOP

IT PAYS TO LOOK WELL

9 Maple Street Quincy, Mass.

QUINCY FURNITURE COMPANY

MR. LONDON

COMPLETE HOME OUTFITTERS

Telephone MAflower 9-1715

1604 Hancock Street Quincy, Mass.

SCHUERCH'S
ATLANTIC SERVICE STATION

570 Adams St.

Quincy, Mass.

GRanite 2-8309

Phone GR 2-7730 BR 8-1334

BOWIE PET SUPPLY STORES

Everything for Your Pet

31 Cottage Ave. Quincy, Mass.

284 Main St. Brockton, Mass.

ENTERPRISE STORE

1487 Hancock St.

Quincy, Mass.

Best of Luck to the Class of '58

BERNIE'S MODERN FORMAL SHOP

"Go to the Prom in a 'Modern Tux' "

1639 Hancock St. Quincy, Mass.

DAIRY FREEZE

SUNDAES — FRAPPES
CONES — SODAS

You never *outgrow* your need for milk!

645 Adams St.

For the Smartest Shoe Fashions

Come to

THE RELIABLE SHOE STORE

1502 Hancock St. Quincy, Mass.

COMPLIMENTS OF

CAIN'S

NORTH WEYMOUTH

Compliments of

BETSY LEE SHOPPE

FASHION CENTER FOR TEEN-AGE GIRLS

11 Beale Street Wollaston, Mass.

QUINCY MUSIC CO. Inc.

The Place to Buy Your
RECORDS, PHONOGRAPHS, MUSIC
and MUSICAL INSTRUMENTS

Telephone GR 2-6610

20 Cottage Avenue Quincy, Mass.

ADAMS OF QUINCY

Cleansers — Dyers — Alterations
Cold Storage

Pick up and Delivery Service

4-Hour Service

Plant at
32 and 36 Independence Avenue

Telephone PResident 3-6890

RUSSELL FUNERAL HOME

HAROLD A. THURSTON, *Director*

SERVICE THAT SERVES and SAVES

Telephone GR. 2-7423

WOLLASTON, MASS. SOUTH QUINCY, MASS.

Compliments of

QUINCY HIGH SCHOOL
TRI-HI-Y

Compliments of

A. MONTI GRANITE CO., INC.

★

266 Centre Street Quincy, Mass.

Compliments of

LODGEN'S MARKET

Your Health Is Our Business

H. P. HOOD & SONS

MILK — CREAM — ICE CREAM

Best Wishes

KAY JEWELERS

★

1462 Hancock Street Quincy, Mass.

Tape Recorder Headquarters

ALVES
AT
14 STORRS AVE.
Victor 3-5555

Look for this front

MILLER STUDIO

PHOTOGRAPHER

37 COTTAGE AVENUE GR 2-2330 QUINCY 69, MASS.

FIRST WITH THE NEWEST IN SPORTSWEAR, DRESSES

AND COATS

BELL SHOPS

1459 HANCOCK STREET QUINCY, MASS.

COMPLIMENTS

OF

A

FRIEND

TWIN CITY CLEANSERS AND LAUNDERERS

62 Newport Ave.

North Quincy, Mass.

STALEY COLLEGE

Founded 1900 . . . Coeducational

Liberal Arts

Speech, Radio-T.V., Platform, Education, Theatre
Degrees: Bachelor, Master, Doctor of Art of Oratory

Day and Evening ..... Veterans Counseled

162 Babcock St. Brookline, Mass.

Tel. AS 7-7718
Catalogue

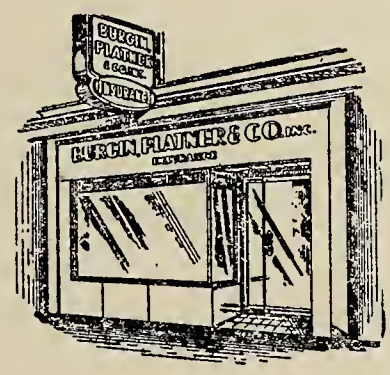

BURGIN, PLATNER CO., INC.

INSURANCE

GRanite 2-3000 Quincy Square

MAyflower 9-2411

AN-IDA CORSET SHOP

Ida M. Bridger — Ann L. Galpin

Surgical and Dress Garments

11 Granite St.

Quincy, Mass.

PAGES PHARMACY

ARNOLD A. BERESEN, *Reg. Pharm.*

FREE DELIVERY

MA 9-8511

Houghs Neck **Quincy 69, Mass.**

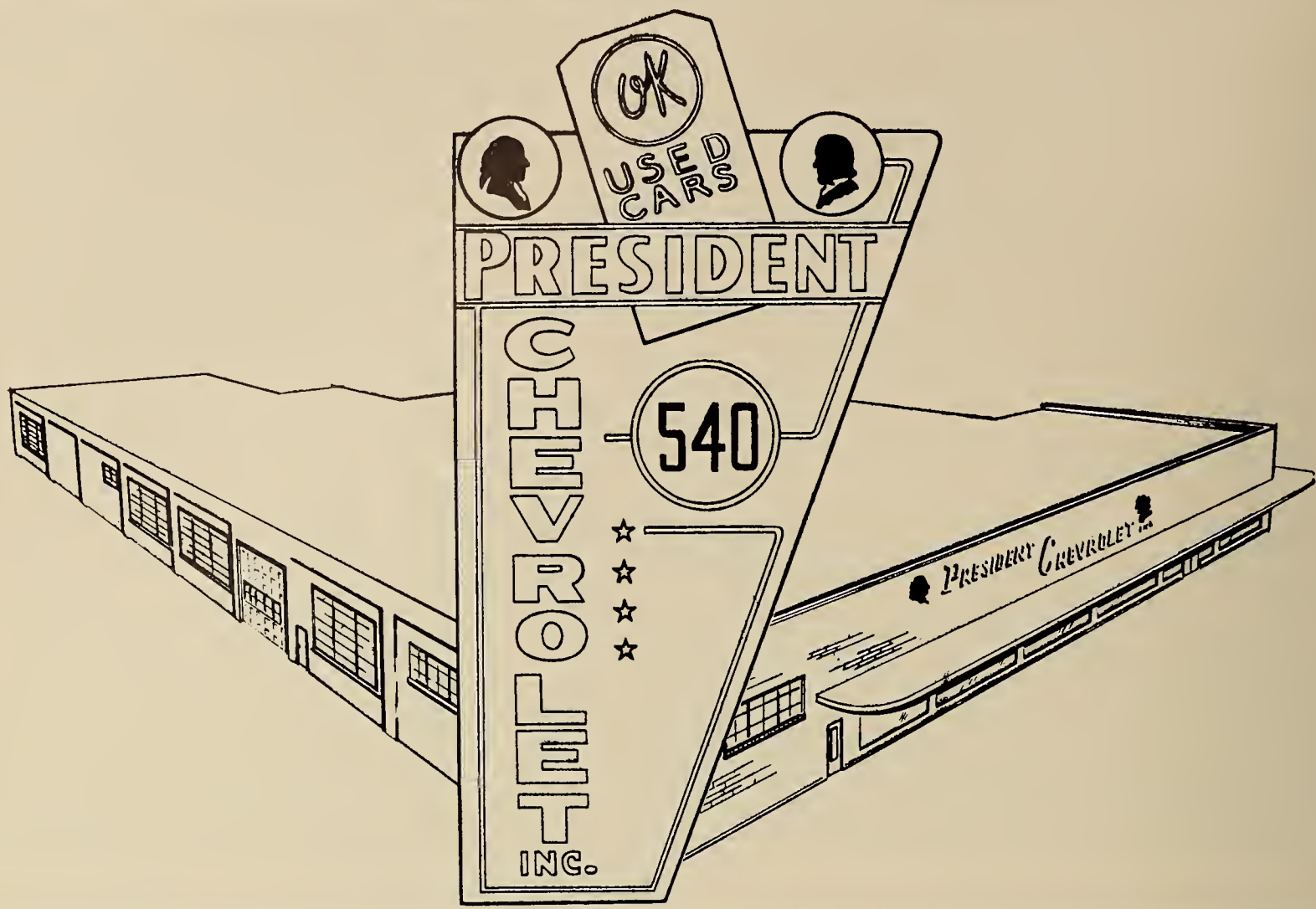
OK
USED CARS
PRESIDENT
CHEVROLET
INC.
540
PRESIDENT CHEVROLET INC.

LONDON CLOTHING CORP.

Fine Clothes for the Entire Family

Open Every Night Until 9 P.M.

Factory To You and Charge, Too!

119 Parking Way Quincy, Mass.

Compliments of

COOPER CLEANERS

59 Granite Street

Quincy

QUINCY ADAMS PHARMACY

G. MARINI, *Ph. G., Reg. Pharm., Prop.*

Tel. GRanite 4031

Franklin Cor. Water St. Quincy Adams, Mass.

Compliments of

FREEPORT CLEANSERS

★

234 Hancock Street Quincy, Mass.

ALLEN T. MILLER, Inc.

REGISTERED PHARMACIST

★

25 Independence Avenue Quincy, Mass.

WATCHES DIAMONDS

LAINE'S JEWELRY STORE

667 Hancock Street
Wollaston 70, Mass.

PR 3-7800

STERLING JEWELRY

Smart young men go to

RICHMAN'S

For the Finest
Sportswear — Slacks
and Suits

1554 Hancock Street

Quincy, Mass.

SHOPPING FOR A JOB?

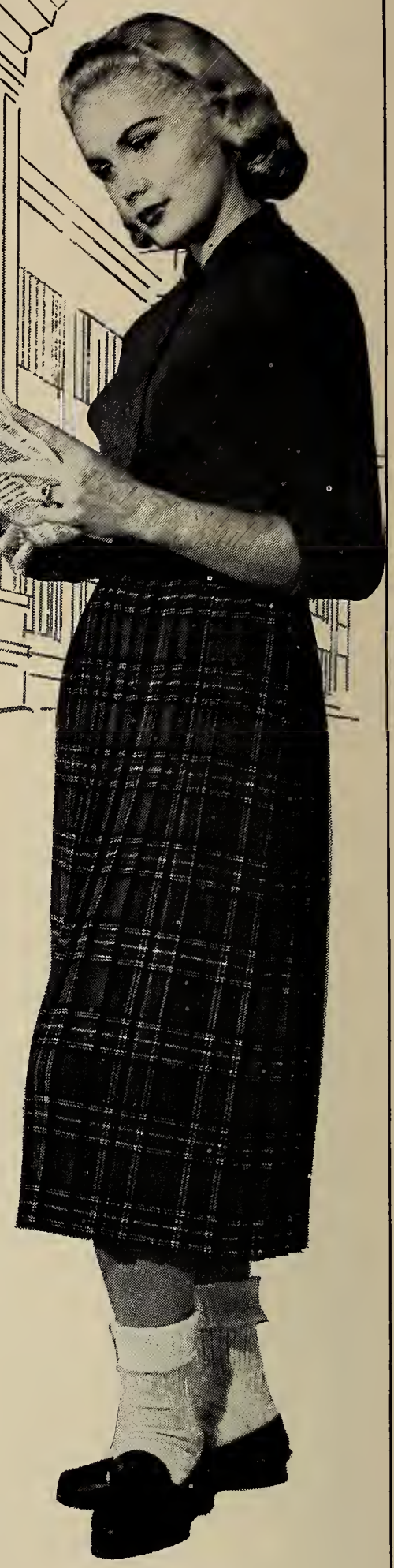

CHECK WHAT YOU WANT:

☐ *Good starting salary with regular raises*

☐ *Pleasant work with other girls and young men*

☐ *Prestige of a responsible job with a well-known and respected company*

If your list shows three checks, then you should check into what the Telephone Company has to offer you. Smart girls are doing it now, before they graduate from high school. Come in and see our employment interviewer soon. You'll enjoy talking with her.

Act now, and you can say with pride, "I'm all set! I'm going to work with the Telephone Company!"

See the Guidance Counselor at your school, and talk first with her about when and where to apply.

NEW ENGLAND TELEPHONE AND TELEGRAPH COMPANY

WINFIELD HOUSE & DAIRY KREME

Serves the Best Food Anywhere

Accommodations for Private Parties

Telephone GR 2-9452

WINFIELD L. STROUT — Prop.

853 Hancock St. Quincy, Mass.

PRESIDENTS' CITY MOTEL ..... Quincy's First Motel

MURPHY'S RESTAURANT

1600 Hancock St.

Quincy, Mass.

THOMAS D. CURTIN

1400 Hancock St.

Quincy, Mass.

QUINCY HIGH SCHOOL
GIRLS' CLUB

Everything Photographic

CLAUS GELOTTE

CAMERA STORES

Boston — 284 Boylston Street

Cambridge — Harvard Square

Quincy — 1387 Hancock Street

Compliments of

THE FRENCH CLUB

Chantez, Chantez

All your troubles away!

NORTH QUINCY GARAGE

DUGGAN BROTHERS

131 HANCOCK STREET NORTH QUINCY, MASS.

The Store with Parking on the Roof

W. T. GRANT

152 Parking Way

Quincy

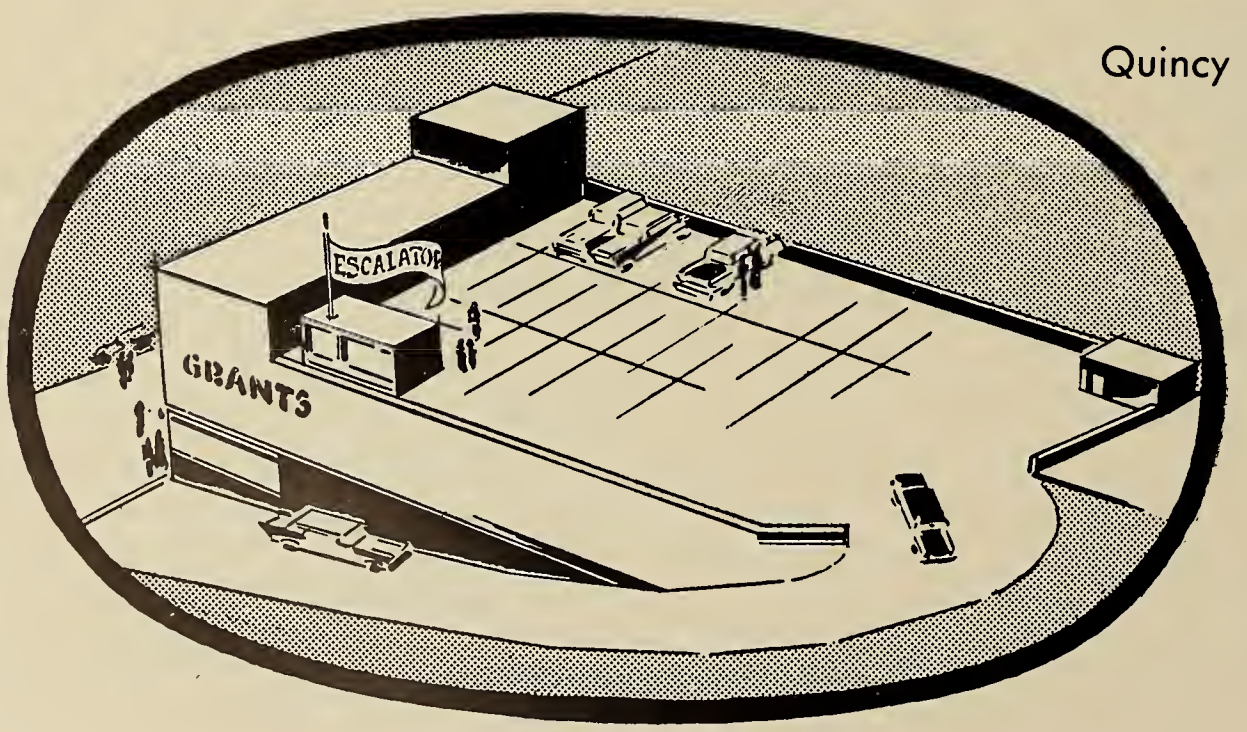

GOODHUE, O'BRIEN & CO., INC.

INSURANCE — BONDS

1095 Hancock Street Telephone PR 3-1211

Next Door to the Registry of Motor Vehicles

EDWARD J. O'BRIEN **GEORGE A. GOODHUE**

FOY'S SUPERMARKET

1177 Hancock Street

Quincy Square

1431 Hancock St., Quincy

Lincoln's

"SOX OR NYLONS"

Dress or Casual, you'll find

Lincoln's smart teen fashions

ideal for every occasion

Nylons — Skirts — Blouses — Sweaters

Dresses — Slacks — Jeans — Shoes

THE NEW QUINCY "Y" FOR ALL

Dancing Wednesday, Friday & Saturday Evenings.

Available for

Banquets
Wedding Receptions
Private Parties
Other Socials

Compliments of

BARKER'S

★

1 Maple Street Quincy, Mass.

STANLEY—WINTHROP'S
INCORPORATED

90 Washington Street Quincy, Mass.

— HOBBIES —

Airplane - Boat - Railroad
Kits and Supplies

Motion Picture Equipment

Sales - Rentals - Service

COmmonwealth 6-0818 Estimates Free

MARIO FRAIOLI

Mason Contractor

Expert on Pointing and Chimney Repairs

Building Cleaning, Sand Blasting, Water Proofing

13 James St. Boston, Mass.

SCAVO'S AUTO BODY

550 WILLARD ST.

QUINCY, MASS.

Specialists in hydramatic and automatic transmissions

WESTLAND'S SPORTING GOODS

Equipment for Every Sport

Telephone PR 3-4133

11 Revere Rd. Quincy, Mass.

ARCH GEAR WORKS INC.

Manufacturers of

Gears — Sprockets — Racks
Gear Cutting

97 Holmes St. North Quincy, Mass.

Telephone PResident 3-8801

BEALE STREET PHARMACY, Inc.

Russell S. Keene, Ph.G., Pharm. Mgr.

PRESCRIPTION PHARMACISTS

649 Hancock St. Wollaston, Mass.
(Near Beale St.)

COMPLIMENTS

OF

*

MATHEWSON MACHINE WORKS

*

QUINCY, MASS.

CARLSON TRAVEL SERVICE
Established 1883

AIR — CRUISE — STEAMSHIP — TOURS
In the modern manner — domestic and international

TICKETS at NO EXTRA CHARGE

Telephone GRanite 2-0051

8 DEPOT STREET (QUINCY SQUARE) QUINCY, MASS.

Best Wishes to the
Class of 1958

from

THE NOURSES

1050 Hancock Street Quincy, Mass.

"Quincy's Finest Studio of Photography"

HOWIE & CRAMOND
William G. Crammond, Prop.
Guild Opticians
1157 Hancock Street, Quincy, Mass.
Opposite Masonic Temple
Telephone Mayflower 9-2312

Latest Creations in Dresses

The Parlee-Fashion Shoppe

Phone PR 3-8118

Four Maple Street

Quincy 69, Mass.

F. W. WOOLWORTH CO.

5-7 Beale Street

Wollaston, Mass.

THE ART STUDIO
Personality Portraits
Candid and formal
Wedding Specialists
17 School Street
MA 9-0480 Quincy

NORFOLK COUNTY TRUST CO.

1381 Hancock St.

Quincy, Massachusetts

Tel. MAyflower 9-5200

CARROLL'S
CUT RATE PERFUMERS INC.

Perfumes — Cosmetics

1417 Hancock St.

Quincy, Massachusetts

Hugo's-
Kimball's

Internationally Famous for
FINE FOOD

Compliments and Very Best
Wishes to

QUINCY HIGH STUDENTS

Cohasset Harbor • Off Route 3A
CO 4-0525
OPEN YEAR 'ROUND

COMPLIMENTS

OF THE

Class of 1958

Compliments

JAY'S ARMY - NAVY STORE

3 Granite St.

Quincy, Mass.

ROSE CHERUBINI

Bridal Wear and Accessories

Daytime Dresses and

Evening Gowns

1246 Hancock St. Quincy, Mass.

HERSHENSON & LEVINE TRANSPORTATION

360 C St.

South Boston, Mass.

ANdrew 8-3700

THE HALMAC COMPANY

Quick Service Laundry

695 Adams St.

(Lakin Square, Quincy)

GRanite 2-9431

COLONIAL RESTAURANT

1418 Hancock St.

Quincy, Mass.

BEST WISHES TO

Class of '58 Quincy High

from

Class of '58
North Quincy High

"COMPLIMENTS

OF A FRIEND

U.N.C.C."

TED'S HOME BAKERY

Special Cakes for Parties,

Weddings, Birthdays, Etc.

97 Garfield St. GR 2-0826

1291 Hancock St. GR 2-4654

Compliments of

MORSE SHOE STORE

1465 Hancock St.

Quincy, Massachusetts

"Flowers for all occasions"

QUINT'S GREENHOUSES

1187 Hancock St.

Quincy, Massachusetts

Tel. PResident 3-7620

QUINCY CO-OPERATIVE BANK

1259 Hancock St.

Quincy, Massachusetts

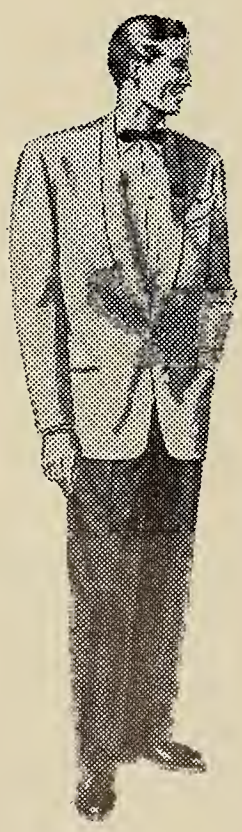

FOR THE FESTIVE OCCASION — GO FORMAL

COMPLETE RENTAL SERVICE

All your Formal needs — fitted to perfection.

Prom Specialists

Donaher's Men's Shop

enter via

1562 Hancock St.

or

John Hancock Parking Area

Congratulations
to the
CLASS OF 1958

QUINCY MOTOR COMPANY

South Shore's oldest and largest Ford Dealer
Leo Darr — President

85 Quincy Ave. PR 3-6500 Quincy, Mass.

Most favorite brands of cereal, soap, tea, drugs, and cosmetics
are packaged or bottled on machines manufactured here in Quincy.

PNEUMATIC SCALE CORPORATION, LIMITED

Serving the Packaging Industry since 1895

Phone GRanite 2-9238
HIngham 6-3060

MONTILIO'S PASTRY SHOPS

Fancy Italian and French Pastry — Spumoni and Gelati
Ice Cream Cakes & Rolls & Fancy Molds
Wedding Cakes — Birthday Cakes

29 Chestnut St.
Quincy 69, Mass.

148 North St.
Hingham, Mass.

For Better Decoration

B & D WALLPAPER COMPANY

1552 Hancock St.

Quincy, Mass.

SOUTH SHORE TELEVISION

DeNicola Bros. Inc.

Sales — Service

MA 9-1350

435 Washington St.

Quincy, Mass.

TWO FRIENDS OF

QUINCY HIGH SCHOOL

CURTIS FARMS SUPERMARKETS

650 Adams St. Rt. 128

Quincy So. Weymouth

Big enough to serve you

Small enough to know you

TEENAGERS!

Now—Dance your way to popularity! Make new friends at the FRED ASTAIRE TEEN CLUB. Just $2.50 per club session. Special attention given to boy beginners. For further information call GR 2-6438.

FRED ASTAIRE Dance Studios

1511 Hancock St. Quincy, Mass.

ERNEST C. HATCH

PRESCRIPTION OPTICIAN

GREETING CARDS

Phone GRanite 2-1910

25 BEALE STREET WOLLASTON 70, MASS.

S. S. KRESGE CO.

1445 Hancock Street

5 and 10¢ and $1.00 Store

Dr. William D. Michael
and
Dr. William D. Michael, Jr.

— Optometrists —

13 Revere Road

Quincy 69, Mass.

Compliments of

MARVEL BEAUTY SHOP

★

5 Cottage Avenue Quincy, Mass.

Compliments

of

H. L. GREEN CO.

KARL'S AUTO BODY REPAIR CO., INC.

Specializing in automobile accident work

— Insurance Appraising —

GR 2-8100

23 Greenwood Avenue Wollaston 70, Mass.

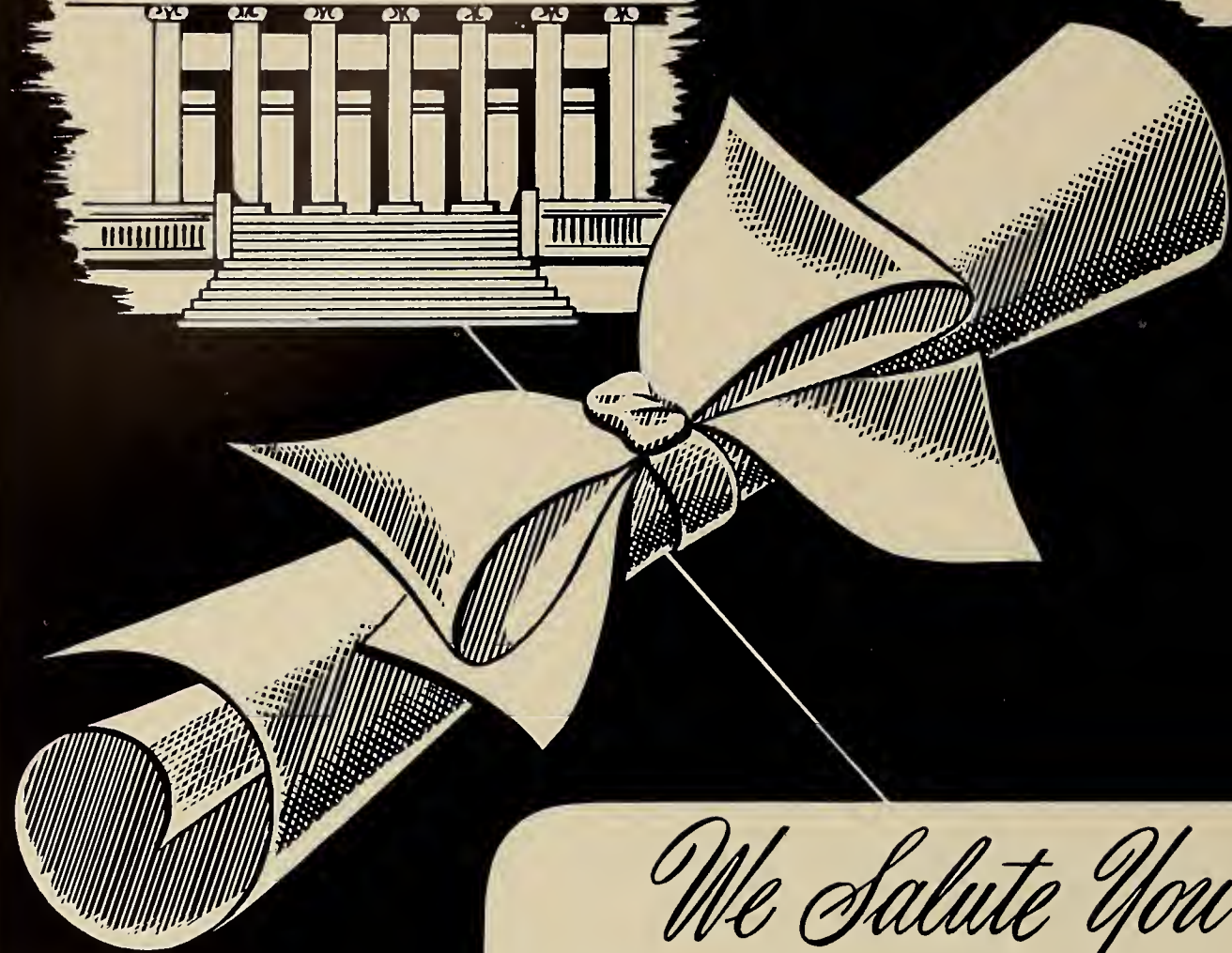

We Salute You!

Congratulations and the best of luck! We at Loring are proud of the part we have had in helping to make your classbook a permanent reminder of your school years, recording with photographs one of the happiest and most exciting times of your life! We hope that, just as you have chosen us as your class photographer, you will continue to think of Loring Studios when you want photographs to help you remember other momentous days to come! When you choose Loring portraits, you are sure of the finest craftsmanship at the most moderate prices!

LORING STUDIOS

New England's Largest School Photographers

SENIOR DIRECTORY

Abbott, Stephany
16 Pelican Road
Abraham, Miriam
84 Bigelow Street
Ahokas, Audrey
9 Hopedale Street
Allan, Peter
29 Ellis Street
Allen, Deborah
23 Carruth Street
Allison, Catherine
28 Whiton Avenue
Ames, Ilona
488 Beale Street
Anderson, James
198 Rockland Street
Anderson, John
19 Landers Road
Anderson, Richard
166 Babcock Street
Andre, John
178 Centre Street
Appleton, Henry
92 Oakland Avenue
Aristide, Marie
57 Presidents Avenue
Artis, Elaine
80 Oakland Avenue
Backman, Carl
14 Greenview Street
Balducci, Noel
57 Columbia Street
Balducci, Sandra
15 Bennington Street
Barry, Mary
69 Glendale Road
Barry, Nelson
124 Arnold Street
Barton, E. Patricia
19 Keyes Street
Barwell, Ruthann
60 Macy Street
Batson, Robert
1227 Sea Street
Beaton, Mary Lou
31 Wollaston Avenue
Beckwith, Stedman
6 Moreland Road
Bell, Barbara
7 Ring Avenue
Bellew, Elizabeth
43 Pelican Road
Belt, Anita
69 Longwood Road
Berry, Robert
28 Newton Avenue
Best, Kathleen
6 Bedford Street
Blacklock, Virginia
37 Campbell Street
Blinderman, Audrey
76 Grogan Avenue
Blowers, Janet
111 Butler Road
Boddie, Sally
10 Taffrail Street
Bonnyman, Jean
25 Island Avenue
Boretti, Catherine
39 Park Street
Boyce, Jennie
128 Centre Street
Boyd, Alan
115 Turner Street
Bradbury, John
58 Shed Street
Brinkert, Eleanor
22 Putnam Street
Brogioli, Barbara
425 Quarry Street
Broudy, Barbara
52 Grenwold Road
Brown, Betty Ann
20 Clifton Street
Brownell, Thomas
180 Rock Island Road
Bryan, David
193 Arlington Street
Bullock, Robert
80 Arthur Street
Burgess, Beverly
28 Arnold Street
Burgess, Richard
112 Arnold Street
Burke, Lynne
8 Whiton Avenue
Burnham, Patricia
99 Sea Avenue
Burns, Robert
76 Quincy Avenue
Calderara, Marnelle
82 Rodman Street
Calderara, Richard
80 Rodman Street
Camello, Paul
8 Commonwealth Avenue
Campbell, David
57 Murdock Avenue
Cantelli, Veronica
45 Hall Place
Carinci, Francis
19 Martinsen Street
Carr, Gordon
9 Ryden Street
Carter, Meredith
182 Warren Avenue
Carter, Richard
250 Pine Street
Casey, Frederick
14 Johnson Road
Casey, Robert
117 Babcock Street
Casna, Doreen
247 Hancock Court
Caton, Thomas
130 Connell Street
Cedarstrom, Pauline
8 Curtis Street
Cedrone, Joseph
81 Rodman Street
Cellucci, Alderica
52 Dale Street
Cerasoli, Dolores
27 Edinboro Road
Cercone, Ann
27 Bates Road
Chase, Lauris
143 Sea Avenue
Chew, David
12 Saville Street
Chiango, Marguerite
40 Atherton Street
Chiavaroli, Neil
25 Brae Road
Cicco, Beverly
12 Squanto Road
Cicco, Donald
12 Squanto Road
Clark, George
94 Presidents Lane
Cleveland, Elizabeth
43 Hillside Avenue
Clifford, Janice
1109 Sea Street
Cobb, Judith
60 Trafford Street
Cochrane, Richard
308 Washington Street
Coletti, Theresa
93 Goddard Street
Connors, Thomas
67 Utica Street
Contilli, Patrick
27 Edison Street
Coughlin, Patricia
77 Spring Street
Courage, Anthony
160 Fayette Street
Coury, Virginia
35 Elm Avenue
Cox, Wilbert
24 Gay Street
Craig, Robert
17 Ratchford Street
Crespi, Annette
63 Murdock Avenue
Crosta, John
55½ Penn Street
Crowley, Jane
203 Farrington Street
Cugini, Edward
44 Rodman Street
Cullen, William
105 Taffrail Road
Cushing, Edward
77 Edgewater Drive
D'Alessandro, Barbara
43 Norman Road
Daley, Gertrude
21 Kemper Street
Damore, William
284 Granite Street
Davidson, Diane
49 Upland Road
Dean, Robert
131 Chubbuck Street
Deane, Ernest
79 Quarterdeck Road
De Angelo, Guy
29 Deldorf Street
Deans, Charles
29 Prout Street
Delaney, James
43 Lawn Avenue
Delforno, Marie
20 Richard Street
D'Elia, Valerie
14 Florence Street
Delmonico, Jeanne
35 Gannett Road
Dempsey, Kathleen
49 Winthrop Street
Denissen, William
103 Grand View Avenue
Dettoni, Donald
25 Common Street
DiBona, Anthony
69 Trafford Street
DiBona, Beatrice
6 Sextant Circle
DiBona, Robert
130 Doane Street
DiGuisto, Richard
31 Dysart Street
DiMattio, Vincent
31 Canal Street
DiSalvio, Edward
79 Edwards Street
Dodd, Donald
18 Samoset Avenue
Doucette, Barry
40 Charles Street
Douglas, Betty
14 Edinboro Road
Downing, Walter
17 Homestead Street
Drifmeyer, Fred
44 Stedman Street
Driscoll, Helen
34 Mattson Street
Dunbrack, Lorna
24 Campbell Street
Dunham, Edward
11 South Walnut Street
Dunn, Paul
157 Newbury Avenue
Dunn, Pauline
60 Crosby Street
Durante, Frank
73 Germain Avenue
Durante, Rose Marie
98 Sumner Street
Edwards, Harvey
36 Alrick Road
Elrick, William
22 Bittern Road
Emond, Ralph
124 Main Street
Ey, Kenneth
56 Maypole Road
Fabiano, Rocco
4 Hammond Court
Fairweather, Barbara
293 Common Street
Fallon, Margaret
6 Phillips Street
Fanara, Mary
67 Water Street
Fantucchio, Marianne
359 Centre Street
Farley, Joseph
26 Morton Street
Ferrazzi, Paula
12 Shirley Street
Ferris, Thomas
64 Captain's Walk
Flavin, Edward
909 Hancock Street
Fontana, Marion
14 Greystone Street
Ford, Gerald
75 Fifth Avenue
Foster, Margaret
79 Palmer Street
Fraioli, Theresa
31 Campbell Street
Fraser, Arlene
11 Lafayette Street
Frugoli, Nancy
9 Douse Road
Gadapee, Ronald
11 Dale Avenue
Gamins, Gerald
79 Quarterdeck Road
Garland, Charles
255 Sycamore St. (Holbrook)
Genuardi, Madaline
168 Federal Avenue
George, Robert
62 Euclid Avenue
Giffin, Janet
50 Hooper Street
Gildea, Eileen
605 Washington Street
Glowka, Patricia
29 Prescott Terrace
Gobeil, Donald
358 Manet Avenue
Goldman, Stuart
21 Grafton Street
Golob, Carole
5 Payson Street
Goodwin, John
319 Rock Island Road
Gordon, Robert
54 Standish Avenue
Gosselin, Ruth
92 Dayton Street
Goulart, Joelle
103 Turner Street
Grazioso, Gerald
6 Curtis Avenue
Guest, Elizabeth
89 Arnold Street
Guilfoyle, Charles
31 Ashland Street
Guivens, Joseph
15 Berlin Street

Gunning, Rita
147 Stoughton Street
Gurwitch, Robert
35 Plymouth Street
Hailey, Lance
99 Madison Avenue
Hall, Richard
26 Belcher St. (Holbrook)
Hakulin, Koren
70 Smith Street
Hamill, Janet
16 Ames Street
Hamill, Jean
16 Ames Street
Hamilton, Deborah
67 Ratchford Street
Hannifin, Barbara
60 Ratchford Street
Hansen, David
15 Sewall Street
Harriman, Paul
9 Edgemere Road
Harte, Robert
223 Governor's Road
Hartford, Mary Ann
38 Woodward Avenue
Hershenson, Ben
68 Chickatabot Road
Hicks, Dorothy
68 Babcock Street
Hietala, John
283 Water Street
Hill, Marcia
31 Arthur Street
Hoey, James
185 South Street
Hollis, Virginia
156 Independence Avenue
Holopainen, Peter
26 Buckley Street
Honkonen, Arthur
22 Connell Street
Horgan, Carolyn
9 Common Street
Houghton, Edwin
707 Adams Street
Hourula, Joyce
73 Suomi Road
Hoxie, Alyce
67 Glendale Road
Hughes, Ann
57-A West Street
Hughes, JoAnn
106 Rockland Street
Humiston, Gayle
22 Ridgeway Street
Hunter, David
41 Exeter Street
Hurney, Elaine
44 Hobomack Street
Hussey, Daniel
121 Shore Avenue
Hutchison, Beverly Ann
115 Intervale Street
Huyghe, Dennis
107 Shore Avenue
Huyghe, Raymond
107 Shore Avenue
Hyslop, Judith
21 Franklin Street
Jacobson, Peter
27 Hollis St. (So. Weymouth)
Jardine, Beverly
63 Lenox Street
Johnson, Harris
86 Alton Road
Johnson, Judith
290 Fenno Street
Johnson, Lars
116 Upland Road
Johnson, Linda
70 Edwards Street
Johnson, Roy
224 Granite Street
Johnson, Sandra
45 Cross Street
Jones, Barbara
44 Chubbuck Street
Jones, Susan
113 Wendell Avenue
Jordan, John
48 Whitney Road
Karlsen, Ann
162 Kendrick Avenue
Kato, Robert
2 So. Central Terrace
Kaufman, Nancy
32 Dale Avenue
Kelley, Frederick
126 Connell Street
Kelley, Lawrence
38 Randlett Street
Kelley, Margaret
30 Northfield Avenue
Kibitz, Carol
85 Narragansett Road
Kiely, Gail
89 Hamilton Avenue
King, Evelyn
42 Florence Street
Kjellander, Carol
194 Palmer Street
Knowles, Catherine
653 Southern Artery
Knowles, Nicoletta
48 Hughes Street
Koss, Richard
15 Roberts Street
Kristian, Carol
302 Furnace Brook Parkway
Labadie, Richard
129 Doane Street
Lally, James
59 Taber
Lambie, Robert
37 Quincy Street
Landry, Gail
162 Bunker Hill Lane
Lang, Walter
115 Summit Avenue
La Raia, Robert
802 Southern Artery
Larson, Ralph
210 Winthrop Street
Leahy, Paula
146 Madison Avenue
Leander, Roy
10 Curtis Street
Leavitt, Mildred
156 Rhoda Street
Lee, Richard
15 Prospect Avenue
Lee, Robin
37 Castleton Ave. (Randolph)
LeNormand, Robert
91 Shore Avenue
Lewin, Barbara
6 Roselin Avenue
Light, Ernest
98 Canal Street
Lomanno, William
32 Watson Road
Loud, Gilman
174 Albatross Road
Luciano, Lois
274 Granite Street
McAdam, Charles
77 Shedd Street
McAllister, John Howard
60 Victoria Road
McAuliffe, Marie
148 Squanto Road
McCabe, Robert
32 Ridgeway Street
McCarthy, Gerald
24 Arnold Street
McCloskey, Sheila
41 Rockland Street
McCormack, Fred
75 High Street
McDermott, Marilyn
270 Manet Avenue
McGinty, Mary Jane
69 Greenleaf Street
McIntyre, Romina
49 Wall Street
MacKinnon, Richard
871 Southern Artery
MacLean, Carol
22 Edwards Street
Mahoney, Gail
65 Moffat Road
Mahoney, Jayne
108 Ruggles Street
Mahoney, Robert
73 Broadway Street
Maligno, Charles
102 So. Walnut Street
Malvesta, Robert
12 Montillio Street
Mann, Paul
28 Sextant Circle
Mariano, Phyllis
72 Bigelow Street
Martell, John
103 Nightingale Avenue
Martin, Patricia
25 Larry Place
Matson, Donald
7 Shoreside Road
Mazzola, Ann
13 Hersey Place
Meehan, James
99 Taffrail Road
Mina, Ann
99 Kemper Street
Mina, Sandra
7 Roselyn Avenue
Mitchell, Eleanor
9 Prospect Avenue
Mitchell, Robert
64 Sixth Avenue
Mitchell, William
36 Eddie Street
Monet, Lawrence
5 Liberty St. (Braintree)
Monson, Marjorie
78 Quincy Street
Mooney, Earl
173 Robertson Street
Moore, Robert
85 Quincy Street
Moran, Kathleen
90 Darrow Street
Morley, Robert
93 Utica Street
Morrell, Francis
72 Huntress Street
Mullaney, Russel
27 Riverside Avenue
Mullaney, Stanley
67 Spear Street
Mulloy, Joanne
64 Germain Avenue
Murdoch, Elizabeth
47 Sea Avenue
Murray, Kathleen
164 Rock Island Road
Mushlin, Leonard
11 Briggs Street
Myers, Bert
563 Washington Street
Nannis, Stephen
107 East Elm Avenue
Neissar, Viivi
38½ Copeland Street
Nelson, Janet
16 Sextant Circle
Nickerson, Margaret
11 Intervale Street
Nims, George
58 Parkhurst Street
Nowe, Judith Ann
15 Brooks Avenue
Nutting, Linda
122 Kemper Street
O'Brien, Nancy
32 Filbert Street

O'Connel, Kathleen
135 East Elm Avenue
Odell, Charles
7 Lillian Road
O'Jennos, Carole
22 Babcock Street
Olson, Sandra
11 Thompson Street
O'Meara, Catherine
18 Willard Street
O'Neil, Beverly
75 Taffrail Road
O'Neil, Margaret
215 Presidents Lane
Osborne, John
5 Jackson Street
Padula, Priscilla
12 Federal Avenue
Palumbo, Grace
49 Pond Street
Papagno, Marie
4 Watson Road
Papile, Vincent
14 Harkins Street
Papkey, Arlene
18 Carlson Street
Park, Ernest
337 Webster St. (Rockland)
Parker, William
36 River Street
Patterson, Linda
274 Common Street
Paulsen, Arthur
199 Billings Road
Payzant, Marcia
26 Fenno Street
Pearson, Donna
52 Parker Street
Pearson, George
25 Rhude Street
Pearson, Linda
20 Bradford Street
Peterson, Carol
22 Oakland Avenue
Peterson, Donald
46 Hudson Street
Peterson, Russell
72 Oakland Avenue
Phillips, Sandra
89 Pontiac Road
Pierce, Lois
93 Pontiac Road
Pitts, Julie
71 Quarterdeck Road
Pizzuti, Donato
132 Brook Road
Plapis, Karen
20 Oakland Road
Pollara, Carol
74 Plymouth Street
Post, David
216 Franklin Street
Praetch, Arthur
13 Homestead Avenue
Princiotto, Thomas
162 Main Street
Pratt, Phyllis
91-A Garfield Street
Pulsifer, Ronald
22 Doble Street
Purslow, Linda
289 Whitwell Street
Quintiliani, Anna
21 Greastone Street
Rapp, Allen
30 Charlesmount Avenue
Elliot, Richard
784 Southern Artery
Richardson, James
1658 Commercial Street
Roberts, Judith
29 Oval Road
Roberts, Thomas
3 Gannett Road
Rotondi, Julie
33 Clarendon Street
Rotunno, Stephanie
53 Alton Road
Rounseville, LeRoy
14 Macy Street
Ruggeri, Grace
22 Thornton Street
Ruggeri, Margaret
22 Thornton Street
Ruggeri, Richard
22 Thornton Street
Russo, Alice
142 Center Street
Ryder, Beverly
76 Parkhurst Street
Rydwansky, Frank
180 Elm Street
Saccoach, Arthur
67 Parkhurst Street
Sadlier, Charles
436 Palmer Street
Saliba, Judith
36 Andrews Road
Samarelli, Mary
5 Pearl Street
Sartori, Alexandra
34 Fairmount Way
Schofield, Paul
11 Hood Street
Schiavo, Richard
3 Montillio Street
Scrivener, Gwendolyn
430 Beale Street
Seibel, Beverly
147 Spring Street
Selvitz, Louise
9 Dale Avenue
Seppala, Walfred
58 Smith Street
Sharland, Elaine
61 Sixth Avenue
Shaw, Diana
14 Revere Road
Shea, John
19 Berry Street
Silcox, James
76 Littlefield
Siltanen, William
51 Albertina Street
Silverman, Susan
14 Hudson Street
Smalley, Stephen
62 Spear Street
Smith, Gail
22 Martensen Street
Smith, Sandra
18 Virginia Road
Solimini, David
68 Faxon Lane
Solod, Joyce
95 Puritan Drive
Stark, Alan
45 Franklin Avenue
Steele, Walter
177-A Independence Avenue
Steen, Marilouise
41 Deldorf Street
Stirling, Robert
221 Manet Avenue
Stith, Andrew
362 Beale Street
Stocks, Victor
240 Marlboro Street
Stracco, Mario
86 Phipps Street
Stuchins, Burton
21 Grenwold Road
Sullivan, Cornelius
25 Vine Avenue
Swanson, Anne
19 Utica Street
Swanson, Elaine
91 Cranch Street
Swanson, Richard
45 Cranch Street
Sweney, Ruth
26 Lawn Avenue
Synan, Edward
113 Baxter Avenue
Taylor, Lois
26 Farrell Street
Tedrow, Terry
400 Beale Street
Thomas, Irene
117 Cross Street
Thomas, Nancy
121 Clay Street
Thomas, Robert
109 Bartlett Street
Thompson, Janice
163 Reservoir Road
Thornell, Gerald
64 Summit Avenue
Toczko, Allan
6 Mill Street (Randolph)
Topping, Stewart
22 Edgewood Circle
Totten, Sue
9 Wollaston Avenue
Towne, Janica
125 Lincoln Avenue
Townsend, Martha
354 Washington Street
Trahan, Armand
38 Bird Street
Treese, Jacqueline
28 Hardwick Road
Troup, Walter
82 Alton Road
Urbanus, John
119 Rockland Street
Vail. Deanna
19 Briggs Street
Valante, James R.
21 Oval Road
Veno, Jean
18 Yardun Lane
Vient, Kathleen
55 Willard Street
Vissa, Angelina
178 West Street
Walker, Carrie
85 Mears Avenue
Walker, James
20 Kimball Street
Wall, Valerie
35 Mallard Road
Wallace, Frances
39 Standish Avenue
Walsh, Gayle
20 Glenwood Way
Walsh, Theodore
75 Manet Avenue
Walter, Edward
47 Pelican Road
Ward, Virginia
49 Presidents Avenue
Wark, Richard
86 East Howard Street
Wheeler, Susan
25 Copeland Street
Whitteker, Patricia
15 Paomet Rd. (No. Weymouth)
Wight. Patricia
18 Whiton Avenue
Willard, Judith
20 Summer Street
Williams. Priscilla
70 Dysart Street
Williams, Thomas
25 Ames Street
Wilson, Robert
150 Merrymout Road
Whitcher, Phillip
208 Union Street
Zacchini, Joseph
67 Nightingale Avenue
Zibel, Rosalind
45 Greenleaf Street
Ziniti, Barbara
492 Beale Street
Zucker, Joseph
68 Phillips Street

L'ENVOI

The editors and staff of the Goldenrod of 1958 are grateful to all those who have contributed to the publication of this yearbook. We hope it will give to those who read it as much pleasure as it has given to those who created it.

This book printed by VELVATONE, a special process of lithographic printing. Sole producers: Wm. J. Keller Inc., Buffalo, N. Y. *No other printing firm* is authorized to use the Velvatone method.